Today's Weather
Cloudy with rain, clearing tonight; high in 60s.

The Cumberland News

Three Youths Flee Garrett Co. Jail
(See Back Page)

VOL. 22—NO. 283 | Entered as second class mail matter at Cumberland Maryland, under the act of March 3, 1879 | CUMBERLAND, MARYLAND, MONDAY, SEPTEMBER 12, 1960 | Associated Press AP Photofax United Press International | 12 PAGES—SEVEN CENTS

Donna Roars Up East Coast

Lumumba Thwarted In Attempt To Take Over Radio Station

Show Of Guns By U.N. Forces Changes Mind

LEOPOLDVILLE, the Congo (AP) — A show of United Nations machine guns Sunday thwarted an attempt by Patrice Lumumba to seize the Leopoldville radio.

Blue-helmeted Ghana troops took positions in foxholes dug around the radio station building as Lumumba, the deposed Congolese premier, led about 20 armed soldiers toward it.

"I called you here to help," Lumumba shouted to Ghana Lt. George Short, an Englishman.

"I will fire if you don't leave," Short replied calmly.

"Excellency, don't risk your life," screamed Serge Michel, Lumumba's press advisor who was sent to the Congo by the Algerian National Liberation Front.

As Lumumba turned around, half a dozen bewildered Congolese soldiers handed their rifles to grinning Ghanians.

Their arms were returned later and sullen-faced, they drove off in a truck, after staring at the Ghanians for about half an hour.

General Watches Incident

Gen. Victor Lundula, the ex-sergeant who is supposed to command "the Congolese national army," watched the incident, biting his lips. Later he drove off in an official car flying the blue Congo standard.

One of Lumumba's prime points of ire at the United Nations has been the U.N. seizure of Leopoldville's radio station. He urgently wants it back so he can talk to the Congolese people and exercise his persuasive brand of oratory.

For two days Lumumba has been threatening to seize control of the station closed by the United Nations last Tuesday to prevent inflammatory statements.

The radio station takeover attempt resembled a Sunday picnic rather than a potentially explosive incident. Scores of newsmen and Europeans stood on the broad Boulevard Albert to watch the Ghanians deploy. Several European women paraded in tight slacks in front of the British-made Bren machine guns and the cordon of troops.

"You are laughing now," shouted a civilian Congolese official to newsmen. "But one day we will kill you all with our bare hands."

Truce Team In Katanga

Meanwhile, a U.N. military team moved out to enforce a truce in the civil war in the Kasai-Katanga area.

The four-officer team, commanded by Col. S. M. Mollersward of Sweden, left in a United Nations plane to set up headquarters in Elisabethville, Katanga's capital.

While the United Nations went ahead with action to stop further bloodshed in the Congo, the Lumumba government announced, "There has been no cease-fire in Kasai or in Katanga."

In Elisabethville, however, Premier Moise Tshombe of Katanga and Albert Kalonji, head of the so-called Mineral State in Kasai, announced they have agreed "in principle" to the cease-fire. A U.N. spokesman quoted Kalonji as saying the United Nations would have a difficult job in enforcing the cease-fire in the intertribal fighting in Kasai.

Death Claims Famed Plastic Surgeon

LONDON (AP) — Sir Harold Gillies, dean of Britain's plastic surgeons, died Sunday at 78.

He had made plain women pretty, given aging actresses back their beauty, and mended the faces of about 10,000 war-shattered soldiers.

On Inside Pages

Ann Landers	5
Bridge	5
Comics	9
Crossword	9
Cryptoquote	9
Deaths	11
Dr. Van Dellen	7
Editorial Page	7
Hollywood	5
Racing	9
Secrets of Charm	4
Sports	4, 8, 9
State News	3
Television	5
Tri-State News	6
Want Ads	10, 11

'60 Olympic Games End

ROME (AP)—The 1960 Olympic Games ended Sunday with a colorful closing ceremony witnessed by 100,000 spectators.

The Soviet Union dominated the 18-day sports festival with a total of 43 gold medals and 807½ points in the unofficial team score. The United States had 34 gold medals and 564½ points.

It was nearly nightfall when the final Olympic event, the equestrian jumping grand prix, was won by Germany, with the United States second and Italy third.

The huge crowd roared when the Olympic flag was lowered and carried out of the stadium for the last time. Avery Brundage of Chicago, president of the International Olympic Committee, then pronounced the games closed.

A U.S. Marine captain, William McMillan of Turtle Creek, Pa., gold medal winner in rapid-fire pistol competition, carried the American flag in the closing parade.

The Olympic flame which burned in a tripod above the stadium began to fade amidst a fanfare of 10 triumpeters. Then it died away completely as a choir sang the Olympic anthem.

Laos Anti-Red Forces Report Start Of Revolt

BANGKOK, Thailand (AP) — Anti-Communist forces in southern Laos say they have started a revolution against the two-week-old neutralist government in Vientiane headed by Premier Prince Souvanna Phouma.

There was no announcement of any rebel military action planned by Gen. Phoumi Nosavan, anti-Communist strongman in past Laotian governments who now maintains headquarters at Savannakhet, about 175 miles southeast of Vientiane. The pro-Western government backed by Phoumi was deposed last month by a coup.

Savannakhet radio, heard in this neighboring capital, said Phoumi set up a revolutionary government Saturday with Prince Boun Oum Na Champassak, descendant of the old Champassak kings, former inspector general in Laos and a man of great prestige and popularity in southern Laos. There was little doubt that Phoumi was running things, however.

The broadcasts said the rebels abolished the constitution, declared martial law and assumed command of the army.

This is easier said than done, for the Laotian army is scattered throughout the isolated jungle kingdom, and monsoon rains soon will turn the few roads into seas of mud.

However, Phoumi is known to have forces loyal to him at Paksane, 50 miles from Vientiane.

Marshall Stamp

BONN, Germany (AP) — West Germany is going to commemorate the memory of the late American general and statesman George C. Marshall with a special 10-cent postal stamp. The Postal Ministry said the stamp, bearing a head of Marshall, will be issued on the first anniversary of the general's death, Oct. 16.

Rival Regimes In Congo Woo U.N. Support

UNITED NATIONS, N.Y. (UPI)—Moderate Congolese President Joseph Kasavubu and pro-Russian Premier Patrice Lumumba Sunday ordered rival delegations to fly to New York to woo United Nations Security Council support for their opposing regimes in the chaotic country.

The council scheduled another Congo crisis session Monday afternoon to debate the confused political-military situation in the equatorial African nation.

The question was: Which delegation would be recognized as speaking for constituted Congolese authority?

Kasavubu Fires Lumumba

Kasavubu notified Secretary General Dag Hammarskjold by cable Saturday in the midst of a council session that he had dismissed Lumumba and installed a new cabinet under Senate chief Joseph Ileo, another moderate.

Hammarskjold said that under the Congolese constitution, Kasavubu has power to do this. Lumumba denies it.

According to Radio Brazzaville, in the separate Congo Republic (the former French Congo) Kasavubu's delegate, Justin Bomboko, flew for New York Sunday morning.

Bomboko Reinstated

Bomboko had been foreign minister in Lumumba's cabinet. Lumumba fired him and Kasavubu put him back in the post in the Ileo regime.

Lumumba ordered his state minister, Jacques Lumbala and U.N. delegate - designate Thomas Kanza, one of the few college-trained Congolese, to fly to New York to plead his cause.

The Soviet Union, supporting Lumumba, was certain to champion Lumbala and Kanza.

No Restrictions On Tito, Nasser

WASHINGTON (AP) — The State Department has no plans to restrict movements of Yugoslavia's President Tito and of President Gamal Abdel Nasser of the United Arab Republic when they attend the United Nations General Assembly meeting.

The issue is still under study, officials said Sunday, but there is no indication thus far of restrictions similar to those imposed on Soviet Premier Nikita Khrushchev and the heads of the Hungarian and Albanian delegations, Janos Kadar and Mehmed Shehu. The three are limited to Manhattan island after arriving for the U.N. meeting which starts Sept. 20.

The State Department did not limit the movements of four other top Communists coming from European satellites: Poland's Wladyslav Gomulka, Czechoslovakia's Antonin Novotny, Romania's Ghorghe Gherghiu-Dej, and Bulgaria's Todor Zhivkov.

Officials maintain that only security problems were considered in discriminating between the two groups.

Today's Chuckle

Psychiatrists say it's not good for a man to keep too much to himself. Internal Revenue says the same thing.
(Copyright General Features Corp.)

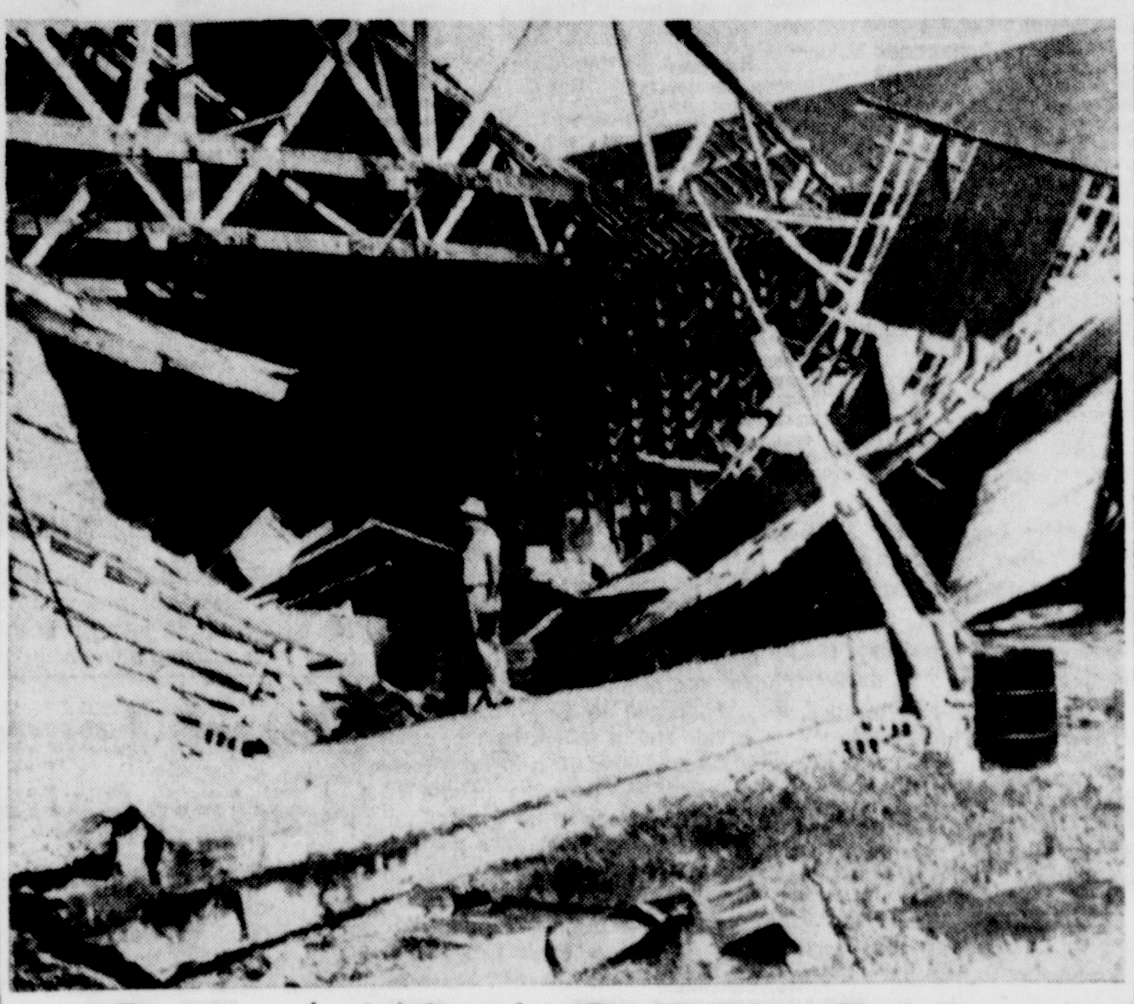

Donna's Winds Collapse Factory

One end of this citrus factory at Bartow, Fla., collapsed from the winds of Hurricane Donna that lashed the agricultural center late Saturday night. The killer storm roared back into the Atlantic yesterday leaving Florida a major disaster area. (AP Photofax)

Kennedy Hopes For Religion Debate Cutoff

SAN DIEGO, Calif. (AP)—Sen. John F. Kennedy said Sunday he wishes debate could be cut off on the religious question.

The Democratic presidential nominee made his comment in response to remarks his opponent, Vice President Richard M. Nixon, made Sunday on a television show.

Nixon had said that he hopes both candidates would refrain from discussing religion.

Kennedy issued a statement on his way to this defense-minded city where he paused before taking off for Texas and almost certain religious controversy there.

"I wish we could cut off debate on this subject," Kennedy said in a statement.

"I think we'd all be better off. How can we possibly improve on the Constitution?"

There was no indication, however, that Kennedy would change in any way from discussing religion when asked or that he would not appear before a ministerial association in Houston Monday night.

In his appearance here, Kennedy said the Republican administration is endangering national security by failing to supply jobs for skilled defense workers who thereby drift into other work.

"Here, as throughout the nation, there are able-bodied and skilled men—men who can work and who want to work—but are unable to find work," he told Democratic leaders in a prepared address.

"And here — as throughout the nation—the idleness of these men has meant a decline in American vitality and American strength. When these skilled production workers scatter to other jobs and other locations, our national security is the loser."

Kennedy turned to a theme he has often used on this Western swing: that the Republicans aren't moving fast enough on national defense.

"Today our proud fleet of bombers, the Strategic Air Command, is threatened with destruction before it can even leave the ground," he said. "Today our ground forces—our only protection against the threat of limited war — lacks the airlift necessary to bring effective force to the many corners of the world where Communist aggression is a real and immediate threat."

Nixon Believes Ike Would Accept Arms Talk Bid By Khrush

"Tragic" If Religion Decides Election

WASHINGTON (AP) — Vice President Richard M. Nixon said Sunday night he is sure President Eisenhower would be willing to meet with Nikita Khrushchev to discuss disarmament — provided the Soviet premier made the first move.

The Republican presidential candidate said, however, he has little hope that Khrushchev will discuss the matter with Eisenhower this month while the premier is in this country for the United Nations General Assembly meeting.

The question came up while Nixon was being interviewed on the NBC "Meet the Press" television show.

It was his first public appearance after leaving Walter Reed Army Hospital, where the vice president spent 11 days during treatment of a knee infection.

Nixon strode into the television studio slightly favoring the infected knee which hospitalized him a fortnight ago. He wasn't limping noticeably, but he did go easy on the leg.

The vice president got into the question of an Eisenhower-Khrushchev meeting when asked whether he favors a renewal of underground testing of nuclear explosions. He said he does, once it is clear that negotiations for an international ban on tests has no reasonable chance of success. But he said this country "must go down to the end of the road" in pressing for an agreement.

Nixon said "over-all the Free World is conducting itself very well "in its struggle with communism.

The Republican presidential nominee said, however, that "we must not overlook the fact that we are going to have great difficulties" in this struggle—not necessarily because the west is doing the wrong things but because the Communists are very aggressive.

Speaking to the public for the first time since his 11-day hospital stay for treatment of an infected knee, Nixon said this nation and its allies must avoid complacency and constantly review its policies "so we can be on the offensive, not on the defensive."

Asked about the religious issue in the campaign, Nixon said he feels it "would be tragic" for religion to in any way affect the outcome of the election.

As for the Roman Catholic religion of his opponent, Sen. John F. Kennedy, Nixon said he has no doubt whatsoever about Kennedy's loyalty.

And should Kennedy be elected, the vice president said he knows he would put the constitution "above everything else."

On the Cuban situation, Nixon said in retrospect if the economic development program now pushed by President Eisenhower for Latin America had been in effect five years ago it might have averted the Cuban revolution. For the future, he said "this program gives us hope" there will not be another Cuba elsewhere in Latin America.

German Reds Expel Newsmen

BERLIN (AP)—Two West German newsmen were ordered out of East Berlin Sunday on charges stemming from Communist East Germany's squeeze on travel inside divided Berlin.

The Reds accused the two reporters of attempting to intimidate West German businessmen into closing their exhibits at the big Leipzig Trade Fair in reprisal against the Communist travel restrictions.

Retaliatory measures by the Western Allies against violation of the four-power agreement covering free travel in Berlin were widely expected.

(Diplomatic sources in London said the allied powers are expected as a first move to impose restrictions on the movement of East German officials to the West. As a second step, these sources said, the Big Three of the United States, Britain and France, in consultation with the Bonn government, may decide to close all trade channels between East and West Germany.)

DPA, the West German news agency, denied the Communist charge that its correspondent, Wolfgang Marquardt, had bullied West German exhibitors at Leipzig.

The second newsman ordered out, Guenter Werner of the economic journal, Industriekurier, could not be reached for comment.

Tornadoes Hit Carolina Coast Areas

BOSTON (AP) — The U.S. Weather Bureau at Boston Sunday night ordered a hurricane warning from Block Island, R.I., to Portsmouth, N.H.

The warning was issued at 10 p.m., EDT.

The bureau also ordered gale warnings extended from north of Portsmouth to Eastport, Maine.

CHARLESTON, S.C., (AP) — Hurricane Donna, which wheeled out to sea after slashing through Florida, swirled northward just off the South Carolina coast Sunday night, moving at increased speed and menacing coastal areas as far north as Virginia.

Several small tornadoes spawned by the hurricane hit at Charleston during the afternoon, and flying glass and debris injured at least 19 people and hospitalized three of them. Another such storm practically flattened a restaurant at Garden City Beach, about 80 miles north of here.

Gale winds and high waves pounded the South Carolina coast, but the residents, veterans of Atlantic hurricanes during the past few years, reported no serious damage so far.

At latest report Donna was centered in the Atlantic about 64 miles east southeast of here, moving northeastward at a brisk 23 miles an hour. Her closest approach to the South Carolina coast was expected to be about 45 to 55 miles southeast of Cape Romain, the projection of land near McClellanville, which is about 35 miles up the coast from Charleston.

Donna's highest winds were estimated at 115 m.p.h. Bare hurricane force is 75 m.p.h.

One twister hit a Charleston hotel and knocked out the coffee shop's plate glass window. Three people suffered cuts. Glass also was reported shattered in the window of a camera shop in the hotel and in a novelty store across the street.

The Weather Bureau said another twister unroofed three small buildings here and a third took the tops from some trees. Two waterspouts were spotted in the harbor but they apparently dissipated or moved out to sea.

Nancy Sinatra Wed To Sands

LAS VEGAS, Nev. (UPI)—Singer Tommy Sands and Nancy Sinatra, daughter of the crooner, were married Sunday at a private ceremony in this gambling city where they first mte.

Miss Sinatra, 20, was given away by her father, Frank Sinatra, at the ceremony attended only by close friends and family at the Sands Hotel.

It was at the hotel where Sands, 23, first met Nancy during a singing engagement last December.

Also attending the rites were Mrs. Nancy Sinatra, the crooner's former wife and mother of the bride, the bridegroom's parents and Ted Wick, Sands' manager.

Best man was Sands' half-brother, Dr. Edward Deam. Beth Potruch, a school chum of Miss Sinatra's, served as maid of honor.

It was the first marriage for both.

Because Sands' tour of duty with the Air Force will not be completed until November, the couple said they would postpone their honeymoon until late that month. Then they will travel to the Orient on a singing tour.

The couple announced their marriage plans early in March, prompting Sinatra to comment:

"Tommy seems to be a nice boy, and it's good to have another singer in the family because I'm getting tired."

Florida Digs Out In Wake Of Hurricane

Big Blow Leaves Eight Dead, Heavy Property Damage

MIAMI, Fla. (AP) — Death-dealing Donna, one of the century's worst hurricanes, churned northeastward in the Atlantic at accelerated speed Sunday night after leaving Florida a major disaster area.

Eight persons were known dead and two others were missing. Property damage in the Florida Keys alone was estimated by insurance adjusters at between 30 and 40 million dollars.

Grim-faced Marines, armed with M-1 rifles and orders to shoot any looters, patrolled the wreckage of the Florida Keys. Residents of battered marathon were "hoarding water like gold dust," according to Sheriff John Spottswood.

The Marine patrols from the Key West Naval Base were augmented by sailors of the Navy Shore Patrol and all available sheriff's deputies and state troopers.

At 7 p.m. (EST) the hurricane was centered in the Atlantic off the South Carolina coast some 80 miles east of Charleston, S.C., and 100 miles south-southeast of Wilmington, N.C. The storm was moving northeastward about 23 miles per hour.

Citrus Crop Damage Heavy

Many communities in the state were still cut off and residents were groggy from the pounding of the storm's 100 to 150 mile an hour winds. Other areas were digging out the debris left by Hurricane Donna which first struck the Keys late Friday.

The three major citrus producing counties of Polk, Orange and Lake were swept by hurricane winds. Damage to the $250 million dollar citrus crop was expected to run as high as 50 to 80 per cent in some areas.

Red Cross headquarters in Washington announced survey teams reported at least 655 homes destroyed and 12,507 damaged in Florida. The Red Cross said the figures are certain to be greater after more complete surveys.

Three more Florida deaths and a fatality at Wilmington brought to eight the number of persons killed in storm-connected accidents.

In addition two men were missing and presumed killed when the storm demolished a general store in Bonita Springs.

Both the death toll and the personal injury reports were considered surprisingly low in view of the fact the vicious winds blew directly through the heart of Florida.

Planning Keeps Toll Down

Civil defense and Red Cross officials attributed the low Florida toll to well-laid advance plans and excellent cooperation from the residents—more than half of them newcomers to the state since the last big blow in 1950.

The national Red Cross in Washington called the storm a major disaster. Property damage was widespread. Electric power in south Florida became a rarity. The keys, which stretch in an arc southwest from the mainland tip, were left without fresh water.

But it was still much too early for authentic over-all money estimates of the damage. These will take days and possibly weeks.

Preliminary guesses ranged from $500 million upward. Many veterans of the hurricanes which raked this state with regularity between 1926 and 1950 maintained such estimates were excessive.

Pines and palm trees snapped like matchsticks. Unprotected windows shattered at the height of the storm.

Roofs flew off but the main structure of most houses and buildings stood up to the storm and won. Building codes have been tightened and rigidly en-

(Continued on Page 2)

Beauty With Brains

Michigan Girl, 18, Is Miss America 1961

ATLANTIC CITY, N.J. (AP)—Miss America 1961 is a pretty girl with an all-A average who likes to cook, sew, swim and write.

The beauty with brains, Nancy Anne Fleming, 18, of Montague, Mich., was chosen Saturday night as the latest in a long line of modern-day Cinderellas.

Sixteen former Miss Americas and nearly 400 former contestants here for a reunion watched her receive the oldest crown awarded for beauty and talent in the nation.

Meeting with newsmen Sunday morning after only three hours sleep, Nancy—who has dark brown hair and gray-green eyes—looked radiant in a black wool crepe dress as she spoke of her plans and dreams for the coming year and beyond.

"I hope to be as much of a credit to the title as my predecessors were," said Nancy, who succeeded Lynda Lee Mead of Natchez, Miss., as Miss America.

The new queen's talent offering in the pageant was a fashion show in which she demonstrated how a simple navy sheath could be turned into a dress for all occasions.

Another domestic talent in which she excells is cooking, and she won two cherry pie baking contests at home before entering the Miss Michigan pageant.

Nancy plans to combine these talents with writing, another love. She will enter Michigan State University after her magic year is over and major in home economics and journalism with an eye toward becoming a fashion writer.

Nancy won a $10,000 scholarship along with the Miss America crown and it is expected she will earn upward of $50,000 through the coming year from public appearances.

The girl who came in second, Suzanne Reamo, Miss California, received a $3,000 scholarship. Miss North Carolina, Ann Herring, who was third, got $2,500 while fourth, Ruth Rea, Miss District of Columbia, received $2,000 and Miss Indiana, Tommye Glaze, fifth, got $1,500.

AF Plane, 8 Aboard, Crashes In Colorado

DENVER (UPI)—An Air Force C-123 twin-engine cargo plane with eight persons aboard crashed Sunday near 11,314 foot Berthoud Pass west of here.

The Colorado state patrol said that an Air Force helicopter flying over the crash scene early Sunday night positively identified the wreckage as that of the plane missing on a flight from Lowry Air Force Base, Denver, to Hill Air Force Base, Utah.

The Air Force said the helicopter crew was unable to determine if there were any survivors.

Cuba Lone Dissenter

Bogota Plan Approval Set

BOGOTA, Colombia (AP)—Only Cuba stood opposed Sunday to a U.S.-sponsored plan aimed at countering Communist penetration in Latin America through broad economic and social development assistance.

Delegates of 19 nations at the inter-American economic conference were ready to give formal approval to the multimillion-dollar Act of Bogota.

Prime Minister Fidel Castro's Cuban regime, represented by Economic Minister Regino Boti, has called the plan "another maneuver of North American imperialism."

The Dominican Republic stayed away from the conference because ministers of the same American nations slapped diplomatic and economic restrictions on that country in a meeting in Costa Rica two weeks ago.

A nine-nation subcommittee hammered out the final draft of the ambitious program Saturday night.

It will concentrate on land reform, low-cost housing and improvements in schooling and public health services for Latin America's vast peasant population.

A big share of the money for these projects will come from a $500 million U.S. social progress fund, handled by the Inter-American Development Bank.

Ever Lose A Spin Washer?

This 1-day ad sold the washer so fast the first morning the ad was published . . .

EASY SPIN-DRIER WASHER and Laundry Tubs. Good condition. Phone PA . . . . .

that a later-riser in the family couldn't find the washer to show a person who called later in the morning to see it. The later prospective buyer suggested they place a Lost Ad to locate it. For Spinnin' Speedy Results try:

TIMES-NEWS WANT ADS
PHONE PA 2-4600

Nixon Campaign Gets Off Ground At Airport Today

WASHINGTON (AP) — Vice President Richard M. Nixon's campaign for the presidency will get off the ground officially Monday at — appropriately enough — an airport.

Before Nixon takes off by jet plane from Baltimore's Friendship Airport, his fellow Republicans, headed by President Eisenhower, will join in noisy rally to cheer him on his way.

Extra oomph is going into the sendoff because a knee infection kept the presidential nominee in Walter Reed Hospital and off the campaign trail for 11 days.

He figures to make up lost time with a whirlwind, 9,000-mile sweep through 14 states in the first phase of his vote drive.

Eisenhower is to come to Friendship from his farm home at Gettysburg, Pa., and will share the speaking spotlight with Nixon and Henry Cabot Lodge, the vice presidential candidate. It may be the only joint Nixon-Lodge appearance before the election.

Dixieland band music and a motorcade will liven things up and Nixon-Lodge girls in red, white and blue uniforms will turn out in tribute to their candidate.

Secretary of the Interior Fred Seaton and Gov. Mark Hatfield of Oregon will participate in the sendoff celebration and then board the vice president's plane to accompany him and Mrs. Nixon on the cross-country trip.

Eldred Rinehart, Maryland Republican state chairman, is in charge of arrangements for the ceremonies which start at 10 a.m. Besides Rinehart, others on the bon voyage committee include Maryland's Republican senators, John M. Butler and J.Glenn Beall, former Gov. Theodore R. McKeldin, Mrs. Robert O Bonnell, national committeewoman, seven Republican congressional candidates and other party leaders.

The congressional candidates are Edward T. Miller, 1st District; J. Fife Symington Jr., 2nd District; Robert J. Gerstung, 3rd District; Melvin R. Kenney, 4th District; Carlyle J. Lancaster, 5th District; Charles McC. Mathias, 6th District; and David Blum, 7th District. The candidates and their wives will be introduced.

Rinehart said there are ample parking facilities at the airport and special detachments of police will be on hand to expedite the traffic.

Swim To Freedom

TAIPEI (UPI) — Three men fled Communist China by swimming to the offshore island of Quemoy, the Nationalist Chinese government said Sunday. They spent 13 hours in the water.

Seven Seized On Moonshine Charges In Md.

CAMBRIDGE (AP) — Seven persons were arrested on moonshine charges Sunday in as many raids executed simultaneously at 7:30 a. m. by agents of the Dorchester County sheriff's office, the Maryland Alcoholic Beverage Tax Division and state police.

The raiders said they confiscated more than 40 half-pints of whisky, 10 half-pints of gin, about 15 pints of wine, 1½ cases of beer, 2 gallons of homemade wine, 6½ gallons of home-brewed beer and quantities of yeast, sugar and malt.

Police said these persons were arrested:

Willie Lee Walls, 46-year-old woman, at a migrant labor camp at Williamsburg, charged with selling beer without a license and possessing beer for illegal sale.

Floyd Henry, 62, East New Market, illegal sale of alcoholic beverages.

Agnes Wongus, 55, East New Market, illegal sale and possession.

Franklin Conway, 50, Hurlock, illegal sale and possession.

Margie Robinson, 43, Hurlock, illegal sale.

Pastor Torreo Martinez, 46, Elwood, illegal sale and possession.

Leon Lake, 46, Williamsburg, illegal sale and possession.

Kennedy's Advance Men In Baltimore

BALTIMORE (AP)—Sen. John Kennedy's advance men arrived here Sunday to help pave the way for his presidential campaign visit at the Friday night $100-a-plate dinner.

Alanson W. Edwards and Martin McNamara came in from Washington to help local campaign leaders complete arrangements for Kennedy's appearance at the dinner in nearby Pikesville Armory.

Kennedy will arrive by automobile Friday afternoon after touring Pennsylvania and will be met at the Maryland line on the York Expressway.

Tentative plans call for him to stop at the Towson Plaza shopping center on his way to the Hotel Emerson in downotwn Baltimore.

After a brief rest at the hotel, he is tentatively scheduled to go to the armory dinner, then to Washington by automobile.

Fiery Auto Crash Claims Four Lives

DETROIT (UPI)—Four persons, including two teen-aged girls, were killed early Sunday when a farewell date with a departing serviceman ended in a fiery auto crash on the Detroit-to-Willow Run airport expressway.

Only the young serviceman, who was driving one of the two cars involved in the collision, lived. His date and another couple in the new convertible with him were killed.

The collision occurred, police said, when a car driven by one of the victims, James F. Blevins, 22, of Romulus ran a stop sign at an intersection and drove into the path of the other car, which was traveling on the expressway. Blevins was alone in his car.

Killed in the other car were Sharon A. Zillman, Detroit, and Joanne C. Kroll, Allen Park, both 19, and Thomas E. Taylor, 25, Dearborn.

The serviceman, William Lynch, 21, Detroit, was hospitalized in serious condition with head injuries.

Florida

(Continued from Page 1)

forced since the storms of the '20s and '30s.

Preliminary reports indicated the keys suffered most. Officials at Marathon, 35 miles northeast of Key West, said 80 per cent of the buildings suffered major damage. Not one escaped unscathed.

"I prayed to God," said Mrs. David Elwood of Marathon. "Do you know what it is to stand on a kitchen table in the middle of swirling waters with a child in your arms? I held onto nothing but a ceiling beam, praying to God it wouldn't fall."

But despite the onslaught in the keys only one confirmed death was reported-at Tavenir. Some 20 persons were given emergency treatment at Marathon, most of them suffering cuts from flying glass and stones.

Other storm-connected deaths were reported from battered Fort Myers on the Gulf Coast, where a truck cab and its driver were blown off a bridge; from Homestead, just south of Miami, where a driver lost control of his car hit a tree; and from Winter Haven in central Florida where a youth was electrocuted while trying to save a television aerial from the storm's grasp.

Donna, with hurricane force winds—74 miles an hour up—swirling outward 75 miles or more in all directions, first touched Florida near Marathon and followed a giant semicircle through the long peninsula.

It hit the mainland in isolated Everglades National Park, home of alligators and mangrove swamps; churned up the Gulf Coast through Fort Myers, then headed inland on a northerly course.

Donna passed through Wauchula, east of Sarasota; Lakeland, east of Tampa; veered northeast past Orlando and blew out to sea at Flagler Beach, midway between Daytona Beach and St. Augustine.

TSHOMBE WITH NEWSMEN—Premier Moise Tshombe of the Congo secessionist province of Katanga was all smiles as he met with newsmen outside his residence in Elisabethville, Katanga, recently. It was announced later in Leopoldville that Congo President Joseph Kasavubu had dismissed Premier Patrice Lumumba, with whom Tshombe has been feuding. (AP Photofax)

Church Leaders Oppose Making Religion Issue

NEW YORK (AP) — One hundred Protestant, Jewish and Catholic leaders urged their religious organizations Sunday to oppose any attempts to make religious affiliation the basis of the voter's choice in the presidential campaign.

The group—including 55 Protestants, 29 Roman Catholics, one Greek Orthodox and 15 Jews — called their statement "an attempt to extract a higher ethic regarding religion and politics that would be applicable to the practical considerations of the current presidential campaign."

A Protestant group, led by Dr. Norman Vincent Peale, issued a statement last week which said a Roman Catholic president would be "under extreme pressure by the hierarchy of his Church." However, Dr. Peale, a supporter of Republican presidential nominee Richard M. Nixon, later said public agitation of religion as an issue in the campaign would be "in the long run harmful to our country."

Nixon is a Quaker. His opponent, Sen. John F. Kennedy, is a Roman Catholic.

Sunday's statement bore such signatures as the Rt. Rev. Arthur Lichtenberger, presiding bishop, Protestant Episcopal Church; Methodist Bishops G. Bromley Oxnam of Scarsdale, N.Y., William C. Martin of Dallas, and Lloyd C. Wicke of New York; Archbishop Iakovos of the Greek Orthodox Church; Richard Cardinal Cushing, Roman Catholic archbishop of Boston.

Also, Reinhold Niebuhr of Union Theological Seminary, New York; Rabbi William F. Rosenbloom, former president of the Synogogue Council of America; Rabbi Maurice N. Eisendrath, president of the Union of Hebrew Congregations, and Rabbi Bernard Bamberger, president of the Central Conference of American Rabbis.

GOOD REASON

DENVER (AP)—When a clerk in the city treasurer's office resigned, the form she had to fill out asked for a reason. She wrote: "To enjoy life."

Cash-And-Go System

LONDON (AP)—Britain will inaugurate a cash-and-go system for parking offenders this week. The guilty will hand over fines to police on the spot rather than go before magistrates.

Maryland Rain Not Connected With Hurricane

By The Associated Press

Showers fell across most of Maryland Sunday but the weatherman said Hurricane Donna had nothing to do with it.

The heaviest rain was in the northern and western parts of the state. More than three-quarters of an inch fell in the Baltimore area.

Concerning Donna, off the Carolina coast, the U. S. Weather Bureau at Friendship International Airport said:

"Maryland should be out of danger if the hurricane continues on its present course, but hurricanes are erratic. It's too far away now to have any effect here."

The Baltimore Regional Chapter of the Red Cross placed its disaster workers on a stand-by basis in case they have to be sent into the South in the wake of the hurricane.

Advertisement

Rheumatism-Arthritis Neuritis-Sciatica

Relief from those torturing pains or no charge. Only one trip required. Disabled persons may send a friend. 45 South Mt. Vernon Ave., 500 ft. off Rt. 40, Uniontown, Pa. Office hours: Daily 10—6. Sunday 10—4. Permanently located.

A proven herb remedy for the past 16 years.

Everybody needs money sometime

when you do . . . visit FAMILY!

If you need $50 - $150 - $250 UP TO $1500

Phone: PArkview 4-3600 before noon to arrange for money the same day!

Cash You Receive	20 Monthly Payments
$104.14	$ 7.00
208.28	14.00
300.00	20.16
Cash You Receive	**24 Monthly Payments**
$508.00	$25.00
740.32	36.00
1032.00	50.00

Payments above include principal and charges if repaid on schedule. Charges on loans above $300 are made under the Industrial Finance Law.

FAMILY FINANCE CORPORATION

40 North Mechanic Street

Phone: PArkview 4-3600

Open daily 9 to 5 • Monday 9 to 8

Corns

Pain Gone, Forgotten... Corns Soon Lift Right Out!

No Other Method Like Dr. Scholl's

Relief from painful corns starts the instant you apply Dr. Scholl's Zino-pads. Used with the separate *Medications* included, Zino-pads remove corns one of the quickest ways known to medical science. Get a box today!

Dr Scholl's Zino-pads

He's having his clothing cleaned at

Tri-State Cleaners

540 Maryland Ave. PA 4-1870

Cresaptown PA 2-6110

Fresh Bulk OYSTERS THE FIRST OF THE SEASON!

Maxwell House **COFFEE** INSTANT Giant 10 oz. jar .... $1.53 REGULAR 1 lb. Vacuum Tin 73c

HANDI-WRAP The Clear Sandwich Paper Large 100 ft. Roll 25c

SO-KLEEN An all-purpose household cleaner Pine scented Tall 28-oz. btl. .. 59c

Domino **SUGAR** 10-lb. Bag $1.15

Morrell's Best Grade Skinless WIENERS .... lb. 49c

Jumbo BOLOGNA .. lb. 49c

Meaty Shoulder VEAL CHOPS lb. 59c

Center- Cut VEAL STEAK lb. 98c

Rockingham Tenderized **HAMS** Whole or Shank half .. lb. 49c

Loose Bulk **SAUSAGE** lb. 39c

U.S. #1 **POTATOES** 50 lb. Bag $1.39

Tea Break TEA BAGS Box of 64 29c

COYLE'S BANTAM SUPER MARKET — QUALITY FOODS — VIRGINIA AVE. AT 3RD. ST. FREE DELIVERY PA 4-4361

FIRST NATIONAL IS OPEN TONIGHT 7 to 9 p. m.

OUR BANK IS NEVER CLOSED

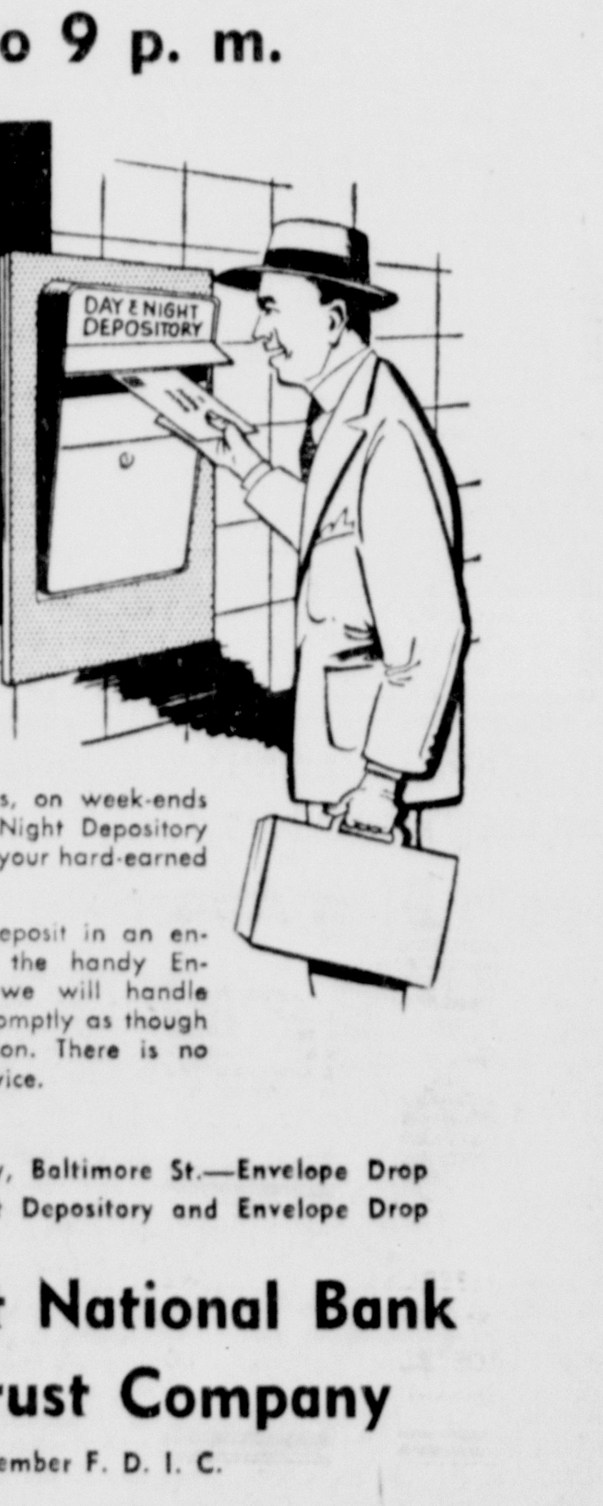

After banking hours, on week-ends and holidays, our Night Depository is the best place for your hard-earned cash.

Simply seal your deposit in an envelope, drop into the handy Envelope Slot, and we will handle your business as promptly as though you called in person. There is no charge for this service.

In Building Lobby, Baltimore St.—Envelope Drop
George St., Night Depository and Envelope Drop

The First National Bank and Trust Company

Member F. D. I. C.

LOWER PRICES

METRECAL POWDER

MEAD — JOHNSON

DIETARY FOR WEIGHT CONTROL

$1.29 EACH

CASE OF 12 $14.70

VANILLA-CHOCOLATE-BUTTERSCOTCH

28c FOREMOST FACIAL TISSUES Box of 400 21c

59c PEOPLES BUFFERED ASPIRIN Bottle Of 100 43c

79c WIZARD DEODORIZER Spray Can 54c

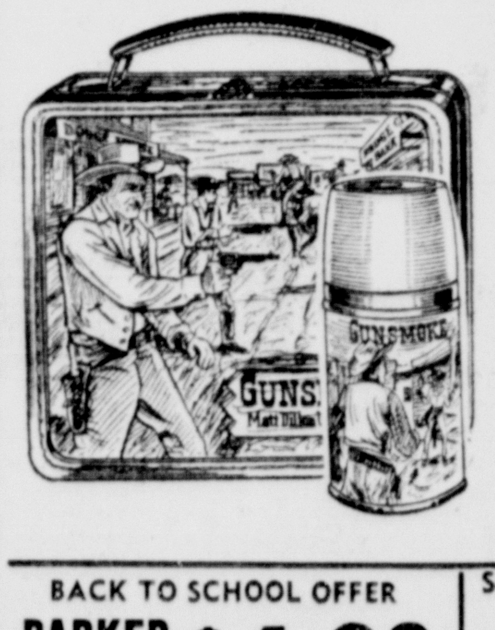

$2.59 CHILDS LUNCH KIT

Choice of Several Styles Complete With Aladdin or Thermos Bottle $2.39

345 SHEETS FILLER PAPER 98c

BACK TO SCHOOL OFFER PARKER New Tu-Tone T-BALL JOTTER $1.98 Ask for proof positive coupon that guarantees one full year of writing.

School Time Vitamins BLAKE Hi-Potency Super Vitamin Capsules Bottle of 100 2.29

Feed Them Now — Keep Them All Winter Uncle George's Wild Bird Seed 5 pound Bag 69c

All Sizes Portable Radio Batteries At Peoples

LOW PRICES PEOPLES SERVICE DRUG STORES PRESCRIPTIONS

BRING YOUR NEXT PRESCRIPTION TO PEOPLES

Your Most Conveniently Located Prescription Store

74 BALTIMORE ST.

Today at 5:30

over

Radio Station WTBO

hear the first of a new series of programs featuring

Earl Nightingale

in

Our Changing World

America's Most Unique Radio Program Sponsored by Cumberland's Own

FIRST FEDERAL SAVINGS & LOAN ASSN.

Because we think you will find inspiration and pleasure in the things Earl Nightingale talks about, we have arranged to bring him to you

Monday through Friday 5:30 to 5:35 p.m.

Mr. Nightingale condenses so much wisdom and logic in his short talks that we will have reprints of each one available here for the asking.

Where you save DOES make a difference

First Federal Savings and Loan Association

141 Baltimore Street

Six Killed In State Traffic Accidents, Four Marylanders Die In Pa. Crash

By The Associated Press

At least six persons lost their lives this weekend in Maryland highway accidents, and four other Marylanders perished when a speeding car skidded on a Pennsylvania highway and smashed into a tree.

Among the latest victims was Mrs. Dorothy Weedon Kelly, prominent Dorchester County matron who was killed early Sunday in a freak accident in Cambridge.

Mrs. Kelly, riding in a car driven by her husband, Charles Kelly, suffered a fractured skull when the vehicle was struck in the rear by another automobile, causing her door to spring open and throwing her to the sidewalk.

In St. Marys County, Peter Curtis of Lexington Park was fatally injured early Sunday while trying to run across Maryland 235 on the community's outskirts. Police said Curtis, a Negro about 40, was hit by one car and a second car ran over his body.

A head-on automobile collision near Glen Burnie killed two persons Saturday night and injured three others.

Police identified the dead as Charles E. Mosley, 22, of Hanover, Md., and Mrs. Catherine Byrd, 37, of Severn, Md.

They listed the injured as Carrie L. Miller, 40, of (1423 Congress Plaza, SE) Washington, in fair condition at South Baltimore General Hospital; Lawrence Mosley, 19, of Huntington, Md., in critical condition at University Hospital, and Johnnie Brower, 22, of Severn, released after treatment at University Hospital.

Earlier victims were William A. Gaines, 44, of Forest Heights, and Joseph I. McNichols, 38, of Berlin, Md.

Gaines was killed Saturday in a two-car collision on the Indianhead Highway near Accokeek, Prince Georges County.

McNichols was fatally injured Friday night when his car smashed into the rear of a truck on U. S. 13 south of Pocomoke City.

The Marylanders killed in the Pennsylvania crash early Saturday were identified as Charles E. Kuhn, 20, of Lantz, and Charles W. Eyler, 18, David E. Buhrman, 18, and Kenneth C. Lantz, all of Sabillasville.

They suffered fractured skulls when their car veered out of control on a curve near Waynesboro, sheared off a telephone pole and crashed broadside into a tree.

John G. Haley, 22-year-old Baltimorean also in the car was the only survivor. He was reported in fair condition at Waynesboro Hospital, where he was admitted with a leg fracture and multiple cuts.

ATTENTION EAGLES
Cumberland Aerie #245
Election For Aerie Treasurer
And Action On Aerie Bylaws
Tuesday, September 13, 1960—7:30 PM
Attest:
Lynn E. Tharp, Worthy President
Herman L. Myers, Worthy Secretary

Too Busy For Romance

HIGH WYCOMBE, England (UPI)—Eighteen-year-old Helena Ellis told friends Sunday that she was too busy with schoolwork for romance "and that it is not terribly hard to get a date if I want one."

She is the only girl among 1,050 boys in the local royal grammar school.

Funk Suggests Road Meetings

VIRGINIA BEACH, Va. (AP)—John B. Funk, chairman-director of the Maryland State Roads Commission, has suggested regular meetings between highway builders, utilities officials, community planners and water and sewerage authorities.

Funk said the exchange of ideas at these meetings would help solve problems caused by mushrooming population.

The highway official said the proposed roads building plans for the state could be submitted and discussed at such meetings, giving the other agencies an opportunity to plan their work well in advance.

He said the Economic Development Commission could send a representative to the meeting to assess the road program as it might help attract new industry.

Funk suggested the conference be held in November of each year to cover the road program beginning the following July 1 and the tentative five-year road plan. Later meetings would be held to iron out any problems that develop.

Funk made the proposal at the annual fall conference of the Maryland-District of Columbia Utilities Association. He said he was anxious to start such meetings in Maryland as soon as possible.

Maryland Briefs

BALTIMORE (AP)—About 10,000 Shriners from the mid-Atlantic states headed home Sunday after a weekend of high jinx, parades and business here.

Frank S. Mullen of Charleston, W. Va. was installed Saturday night as president of the group, the Mid-Atlantic Shrine Association. Earlier in the day about 4,000 senior Masons paraded through Baltimore in satin uniforms and fez caps.

BEL AIR, Md. (AP)—Willis C. Gullion, a 35-year-old Harford County construction worker, is expected to be sentenced within two weeks for the bludgeon slaying of his brother-in-law.

Gullion, who lives near Fallston, was convicted of first-degree murder Saturday. An all-male jury returned the verdict—without capital punishment.

Gullion was charged with clubbing to death Donald Lee Hawks, 24, last Feb. 24. Hawks' father found the body May 31 in a shallow grave in the basement of a deserted farm house near their Fallston home.

BALTIMORE (AP) — Allied Contractors, Inc., of Baltimore has been awarded a $284,535 contract for construction of dual bridges on the Baltimore Beltway over the proposed Northwestern Expressway. The award was announced by the Maryland Roads Commission.

GETTYSBURG, Pa. (AP) — President Eisenhower enjoyed a leisurely, scenic two-hour automobile ride Saturday afternoon.

The ride along back roads took him to the vicinity of Hagerstown, Md., 36 miles south of Gettysburg, and Waynesboro, Pa., 23 miles to the west.

The countryside, generally hilly and wooded, is famed for its natural beauty.

During the morning, Eisenhower, weekending at his farm home here, got in another 18 holes of golf at the Gettysburg Country Club. He played with George E. Allen, a close friend and Gettysburg neighbor who also accompanied him on the ride.

BALTIMORE (AP) — The State Department of Employment Security has predicted a 20 per cent expansion of the Baltimore metropolitan labor force in the 1960s.

The special employment study released Saturday forecast an addition of from 120,000 to 175,000 new workers in the area by 1970. Occupationally, the largest single increase — 40 per cent — will be in the professional and technical fields, the department said.

A similar indexing of occupations is planned for the Western Maryland counties of Allegany, Garrett, Washington and Frederick.

BALTIMORE (AP) — Many State, county and municipal offices will be closed Monday in observance of Defenders' Day, a legal holiday in Maryland.

State courts will be closed, but all public schools will be open.

The holiday commemorates the defense of Baltimore against the British in the War of 1812.

13,000 To Enter U. Of Maryland

COLLEGE PARK, Md. (AP)—About 13,000 students are expected to enroll at the University of Maryland this week.

This represents about a 10 per cent increase over the number enrolled last year.

Included in the 13,000 estimate are 3,200 freshmen and 600 transfer students coming to the College Park campus for the first time.

Freshmen will participate in a full week of orientation activity, both academic and social. The program began with a welcome assembly Sunday and ends with a dance Saturday.

Classes begin Sept. 19.

About 600 male freshmen will be housed in the 64 new prefabricated dormitories—or trailers—which were purchased by the university this summer to alleviate the student housing shortage.

Montgomery Hall, formerly used as a men's dormitory, has been converted to a women's dorm. Two dormitories and a dining hall are under construction and should be ready for occupancy after the first of the year.

Of nearly 800 tree species native to the United States about 90 attain commercial quality and size.

Marine Is Fined For Role In Riots

BERLIN, Md. (AP)—A young Baltimore Marine has paid a $300 fine on disorderly conduct charges in connection with the Labor Day weekend teen-age riots at Ocean City.

Pfc. Laren Baker was fined $550 Saturday by Magistrate H. Roy Bergey, but $250 of the fine was suspended in consideration of his "excellent record" during 19 months in the Marines."

His mother shouted and sobbed and was taken from the courtroom after the penalty was announced, and Baker shouted he'd spend 10 years in prison rather than have anything happen to her.

Magistrate Bergey found Baker guilty of resisting an officer and disorderly conduct. Hundreds of youths rioted early Labor Day after Ocean City police arrested Baker in the Ocean Casino on the boardwalk. There was a second disturbance later.

Has Wife Arrested

RAWALPINDI, Pakistan (UPI) Police Sunday arrested the runway wife of 80-year-old Khwaja Nur Mohamad on the charge that she had made off with the family jewels.

Nur mohamad was the 27th man to make such a complaint. The other 26 were her previous husbands.

TOMMY BARNETT Comes To Cumberland

Rev. Tommy Barnett

NOTED YOUTH EVANGELIST
From Kansas City, Kansas

1 Week Only
Beginning Wednesday
Sept. 14 to 18
7:45 Nightly
in the Central Assembly of God Auditorium
Johnson and Fayette Sts.

- SINGER
- PREACHER
- ACCORDIANIST
- RECORDING ARTIST
- PREACHING SINCE HE WAS 16
- NOW ONLY 22 YEARS OLD
- TEEN AGERS LOVE HIS SINGING and PREACHING
- CHILDREN LOOK FORWARD TO EACH SERVICE
- ADULTS DO NOT MISS ANY SERVICE ONCE THEY HEAR HIM

All Welcome

Frank T. Fratto
Pastor

Wendel Cover
Assistant

NOW AT OUR LOCAL STORES

CLEARANCE SALE

OF ALL 1960 MODEL WASHERS AND DRYERS
TO MAKE ROOM FOR THE 1961 MODELS NOW ON THE WAY

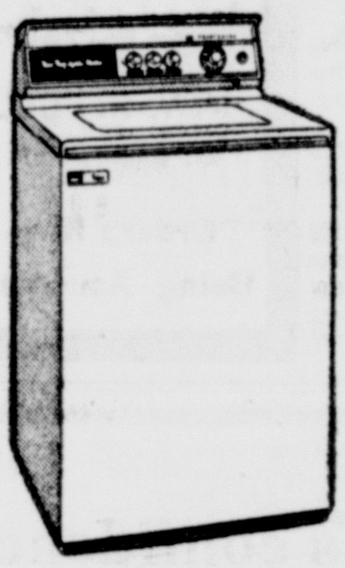

REDUCED PRICES ON FRIGIDAIRE WASHERS

VOTED NUMBER ONE BY U.S. TESTING COMPANY

MODELS FOR EVERY NEED
MODELS FOR EVERY BUDGET

AND JUST LOOK AT THESE FRIGIDAIRE FEATURES

- Three Ring Pump Agitator that Automatically Removes Lint, Distributes Detergent, Guards Against Tangling, Reduces Wear and Tear on Clothes
- Six Different Settings for Various Fabrics
- Special Settings for Wash-and-Wear Fabrics
- Porcelain Enamel
- Safety Spin Stop
- Full Warranty

$10 DOWN DELIVERS ANY WASHER

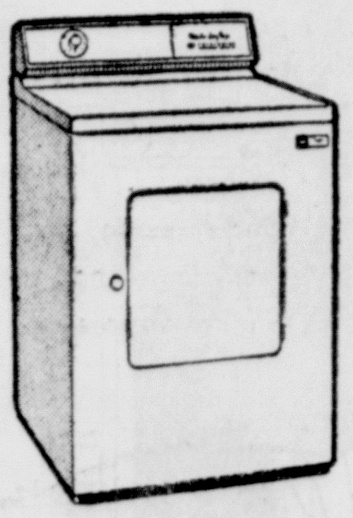

FRIGIDAIRE DRYERS AT SPECIAL SALE PRICES

THEY DRY EVERYTHING FROM DELICATES TO DUNGAREES

- Controlled Automatic Drying — Shuts Off When Clothes Are Dry.
- Heat, Lint and Moisture Control Without Plumbing Or Venting Expense.
- Automatic Clothes Sprinkling.

$10 DOWN DELIVERS ANY DRYER

WE REPAIR AND SERVICE ELECTRIC APPLIANCES AND EQUIPMENT
JUST CALL OUR NEAREST OFFICE

SEE THESE SALE SPECIALS NOW AT OUR STORES

YOUR POTOMAC EDISON COMPANY STORES
Cumberland – Frostburg – Lonaconing – Hyndman

YOUR POTOMAC LIGHT & POWER COMPANY STORES
Keyser – Romney – Piedmont – Moorefield – Petersburg

Emergency
Oxygen Units
Complete and ready-for-use, only $6.95
Medical Arts Pharmacy
29 South Centre Street
PA 4-3730 We Deliver

HARD OF HEARING!

the world's first HIGH FIDELITY Hearing Aid

the new ZENITH EXTENDED RANGE HEARING AID

- 98% wider frequency range brings in sounds never before reproduced through present conventional hearing aids.
- Vastly improved the hearing of 9 out of 10 wearers tested—in actual test among people who wear hearing aids.

Proof in 30 seconds!

That's all that is required to convince most anyone with a hearing loss that here is the closest thing to normal hearing—next to normal hearing itself.

ZENITH "LIVING SOUND" Hearing Aids

Charge and Budget Accounts Invited

S. T. Little
JEWELRY CO.

Early Week SPECIALS AT ACME
September 12-13-14

CHUCK ROAST Lancaster Delicious ... lb.	39c
Fresh Regular GROUND BEEF lb.	49c
PICNICS Small Lean—Smoked ... lb.	29c
Fresh Frozen Regular SHRIMP ... 2½ lb. box	$1.99
APPLE SAUCE Glenside Tangy ... 8 for	$1
Northern (4c off label) BATHROOM TISSUE 4 rolls	35c
NESCAFE Instant Coffee 10-oz. Jar ...	$1.49
Joan of Arc KIDNEY BEANS 3 16-oz. cans	49c
SWANSDOWN White, Yellow, Chocolate Cake Mixes 3 20-oz. pkgs.	89c
Lucky Baker FAMILY FLOUR 25 lb. bag	$1.59
BLUE BONNET Economical Margarine 2 lbs.	49c
Hi Ho Flavorful COFFEE 2 1-lb. cans	$1.00
SWIFT'S PREM Luncheon Meat 2 12-oz. cans	89c

DOUBLE SAVINGS AT ACME
Low, Low Prices "S&H" Green Stamps

shop ACME MARKETS

CUMBERLAND 316 North Center St.
WESTERNPORT 108-114 Maryland Ave.
FROSTBURG 27 Water St.
LONACONING Main Street

Germany Takes Final Olympic Games Event

Closing Ceremonies Witnessed By 90,000

ROME (AP)—The 1960 Olympic Games, the world's greatest modern sports festival, closed Sunday with a traditional, colorful ceremony after 18 days of record-shattering events.

The great athletic show, dominated by Soviet athletes, formally came to an end as the brilliant sun went down behind the western hills and dusk settled on magnificent Olympic Stadium. The games began in the same vast stadium on Aug. 27.

A near-capacity crowd of 90,000 witnessed the impressive ceremonies.

International Olympic Committee President Avery Brundage of Chicago, 72, solemnly pronounced the games closed in Italian. Brundage, inflexible advocate of pure amateurism, had scored his own Roman victory just before the games started by being unanimously reelected IOC president.

As many eyes glistened in an Auld Lang Syne spirit, the Olympic flame which burned continuously in a tripod atop the stadium slowly died away.

Germany Cops Final

It was nearly nightfall when the final Olympic event, the equestrian jumping grand prix, was won by Germany. The first gold medal of the games had been taken by Italy on Aug. 26.

The United States won the silver medal in the equestrian jumping Sunday with Italy third. The U.S. team of George Morris of New Canaan, Conn., Frank Chapot of Wallpack, N.J., and Bill Steinkraus of Westport, Conn., had a team total of 66 penalty points.

The winning Germans had 46½, the Italians 80½.

As for the over-all Olympic competition, the Russians again emerged the unofficial champions, just as they did in the 1956 games at Melbourne. In the two-country battle for top laurels, Russia took 43 gold medals and scored 807½ points, against the United States' 34 first-place medals and 564½ points. At Melbourne, Russia won 37 gold medals and scored 722 points. America came up with 32 gold medals and 593 points.

However, in the games' kingpin sport, track and field, Uncle Sam grabbed 12 gold medals against 11 for Russia.

Wilma Stands Out

The United States took nine men's gold medals and three women's firsts as Wilma Rudolph of Clarksville, Tenn., became the only double-winner in track and field and also led America's girl 400-meter relay team to a world record of :44.4. Russia had six women's gold medals, five men's.

The United States also dominated the swimming competition, capturing 11 of 19 possible gold medals to the dismay of the confident Australians.

In basketball, America again was in a class by itself, easily sweeping to a fifth consecutive Olympic triumph, with the Russians finishing second.

Cagers Make Sweep

The Yanks coasted to a 90-63 win over Brazil in the basketball finale Saturday night. It was the fifth clean sweep for the U. S. since basketball was added to the Olympic program in 1936. The Americans have won 38 games without a defeat, six in the inaugural tourney and eight in each of the succeeding four.

Olympic Medal Winners

ROME (AP) — Final medal score in the 1960 Olympic games, concluded Sunday, showed these leaders:

	G	B	S
Russia	43	28	31
USA	34	21	16
Italy	13	10	13
Germany	12	19	11
Australia	8	9	6
Turkey	7	2	0
Hungary	6	8	6
Japan	4	7	7
Poland	4	6	11
Czechoslovakia	3	2	3
Romania	3	1	6
Great Britain	2	6	12
Denmark	2	3	1
New Zealand	2	0	1
Bulgaria	1	3	3
Sweden	1	2	3
Finland	1	1	3
Austria	1	1	0
Yugoslavia	1	1	0
Pakistan	1	0	1
Greece	1	0	0
Ethiopia	1	0	0
Norway	1	0	0

Physician Dies

(Continued from Page 12)

Kelley, Wilfred Anderson, Thomas Anderson and Robert B. Macbeth.

Honorary pallbearers will include Dr. Howard L. Tolson, Dr. Lewis Brings, Dr. Elizabeth G. Brings, Dr. Leland B. Ransom, Dr. E. E. Loar, Dr. Bernie O. Coberly, Dr. L. B. Mathews, Dr. Benedict Skitarelic, Dr. Samuel E. Enfield, Dr. Wylie M. Faw Jr., Dr. C. C. Zimmerman, Dr. Ralph W. Ballin, Dr. Lee H. Ley Jr., Dr. Richard W. Trevaskis Sr., Dr. Fred Williams, Dr. W. A. Van Ormer, Dr. Clay E. Durrett, Dr. David H. Miller, Dr. Frank T. Cawley, Dr. J. W. Wenzel of Oakland, retired Judge George Henderson, Judge Morgan C. Harris, Delbert Kitzmiller, Louis Fannon and Howard Aldridge, both of Mt. Savage; Albert Tase Sr., Simon F. Reilly, Thomas J. McNamee, William A. Gunter, William L. Wilson, Edward J. Ryan, James Alfred Avirett, William A. Cooley, Fred A. Puderbaugh.

Final Olympic Point Scores

ROME (AP) — Final unofficial point score in the1960 Olympic Games which concluded Sunday:

(First places in parentheses)

Russia (43) 807½, USA (34) 564½, Germany (11) 319¼, Italy (13) 270, Hungary (6) 163½, Australia (8) 168½, Poland (4) 158¾, Japan (4) 156, Great Britain (2) 146¼, Romania (3) 85½, Turkey (7) 85.

Czechoslovakia (3) 81½, Sweden (1) 64½, France 52¾, Denmark (2) 51, Finland (1) 50½, Bulgaria (1) 42, Netherlands 39¾, Switzerland 38¾, New Zealand (2) 38, Belgium 26, Yugoslavia (1) 24½, Iran 22, South Africa 21½, Norway (1) 20.

Austria 15, Canada 16, U.A.R. 15½, Pakistan 15, Argentina 11½, Brazil 11, British West Indies 10, Ethiopia (1) 10, Mexico 10, Greece (1) 10, India 9, South Korea 6.

Venezuela 6, Taiwan 5, Morocco 5, Singapore 5, Portugal 5, Ghana 5, Spain 4, Iraq 4, Ireland 4, Cuba 3, Porto Rico 3, Rhodesia 3, Iceland 2, Bahamas 1, Kenya 1, Luxembourg ¾.

Baron Urges Reforms In Sales Tax

Sees Reforms As Aid To Industry

WHEELING, W. Va. (UPI)—Democratic gubernatorial nominee W. W. Barron Sunday said he favored reforming the state's gross sales tax to ease burdens on small industries and attract new ones to areas of chronic unemployment.

Barron told the annual meeting of the West Virginia League of Municipalities that he favored stepping up the property equalization and revaluation program to provide additional revenues for schools and cities.

"Our objectives in modernizing West Virginia's tax structure are two-fold to develop a fair and equitable tax structure which will provide us with the public revenues we need, while at the same time creating a climate conducive to industrial development," Barron said.

Barron said he would initiate a series of conferences with leaders of business and industry in West Virginia to discuss proposed changes in the Mountain State's tax structure, if elected in November.

"With final recommendations of the tax Study Commission as a guide, I will sit down with these leaders and do everything within my power to get them to agree on a tax program to submit to the 1961 Legislature, Barron said.

W. Va. Municipal League Turns Down Income Tax Proposal

WHEELING, W. Va. (UPI) — A proposal to seek approval of the West Virginia Legislature so that state municipalities could impose an income tax was turned down Saturday by the West Virginia League of Municipalities.

Some 80 representatives of incorporated cities in the state decided the proposal needed further study.

But the group did endorse three other pieces of proposed legislation to be submitted to the January session of the Legislature.

One would create a separate agency of state government to represent the public in major utility rate cases before the Public Service Commission.

Another would allow municipalities to impose a motor vehicle registration tax and the third would revise the municipal sidewalk liability law.

The league ended a two-day meeting Sunday with the election of officers.

WSWS Plans Dinner

ELLERSLIE — Womans Society of World Service met a recent evening with Mrs. Amy Miller presiding. The topic was "Unity In The Local Church". Plans were made to hold a ham and oyster dinner, September 30. Fifteen members were present. Refreshments were served by Mrs. Ruth W. Myers and Mrs. Edyth Null.

Barton Sergeant Is Reassigned

BARTON — M/Sgt. James G. Llewellyn, son of Mrs. John R. Llewellyn, recently returned to the United States from the Far East. He has been reassigned to the British Isles on a new assignment. His wife the former Jeanie Hedrick of Wilmington, Del., and his two children James Jr. and Patty Ann will accompany him there. They will fly from McGuire Airport on September 25.

Sgt. Llewellyn is a graduate of Barton High School and enlisted in the Air Force at the age of 17. He has served 13 years.

HEADS NEWS BUREAU

SHEPHERDSTOWN, W. Va. (UPI)—H. W. Perry, Hagerstown, Md., has been named director of the News Bureau at Shepherd College, President Oliver S. Ikenberry said Sunday.

HOLD MEETING

PARKERSBURG, W. Va. (UPI)—Dr. A. Carlton Ernstene, president of the American Heart Association, will be principal speaker at a meeting of the West Virginia Heart Association here Sept. 16.

CCC Wins Final Match of Season For 10-0 Record

Trims Beaver Creek For 61 In Row Here

Emerging victorious in 12 out of a possible 16 foursomes, the men's golf team of the Cumberland Country Club defeated the Beaver Creek Country Club team of Washington County here yesterday by the score of 33½ to 13 points and wound up the 1960 season with a 10-0 record.

Beaver Creek won three of the foursomes and another ended in a tie. The CCC team won six of the tests by 3-0 scores.

By copping the final match of the campaign, the locals extended its overall winning record for two years to 12 matches, including two at the end of the 1959 season, and upped to 61 the number of consecutive matches they have won on the home course since 1946.

This season the CCC linksmen have won home-and-home matches from North Fork of Johnstown, Pa., Preston County, of Kingwood, Martinsburg, W.Va., and Maplehurst of Frostburg and beat Fountain Head of Hagerstown and Beaver Creek in single matches.

The odd hole tournament held at the Cumberland Country Club over the weekend wound up in a tiple tie with George Garlitz, Clifton Van Roby and Ben LaNeve paced the field from net 33s. Thirty members participated.

Players with flags on par three holes were:

No. 1 — John Wilson. No. 6 — John T. Mason. No. 10 — George Garlitz. No. 12 — Bill Levings. No. 15 — George Garlitz.

Results of matches played in the men's fall golf tournament were:

FIRST FLIGHT — Bruce Mackey defeated Jack Stan, 2 and 1.

FIFTH FLIGHT — Dick Winer defeated Dr. H. Butler, 5 and 4; Ronnie Slough defeated Lou Shinnamon, 2 and 1.

SEVENTH FLIGHT — Marvin Kaplon defeated Bud Freedman, 2 and 1.

The Women's Golf Association of the Cumberland Country Club will hold a relay tournament Tuesday.

Summary of the CCC-Beaver Creek match:

Dick Buskey and Steve Johnson, Cumberland, 1½. Dick Mullen and J. Doffemeyer, O (limited to nine holes because of rain).

C. Adams and J. Surano, Beaver Creek, 2½; Orville W. Jackson and Royce Hodges ½.

Nichols and Morris, Beaver Creek, 3; C. S. Catherman, Jr., and John Wilson 0.

Joe Wolfe and Clifton Van Roby, Cumberland, 3; G. Nye and H. Shook 0.

George Garlitz and Russell Ponton, Cumberland, 2½; P. Long and J. Mose, ½.

George Petras and James W. Beacham, Cumberland, 2½; Sayers and Frank ½.

Myers and Snyder, Beaver Creek, 2½; John Topper and George Newman, ½.

John Johnson and Jack Stan, Cumberland, 1½; Reed and Harp, 1½ (tie).

Bob Robinette and Ben LaNeve, Cumberland, 2½; Kelly and Yingling, ½.

Dave Sigel and Dr. Howard B. Wood, Cumberland, 2; P. McNeal and S. Hunt, 1.

Max Bastian and J. T. Mason, Cumberland, 3; Schwartzman and Roulette, 0.

Bill George and Mort Schaidt, Cumberland, 3; Crider and Cramer 0.

Charles Genevie and Dale Welch, Cumberland, 3; Jell and Mowen, 0.

Mort Peskin and Bob Davis, Cumberland, 2; Silverberg and Bohn 1.

Bill Zeller and C. W. Harper, Jr., Cumberland 3; Carty and Loose, 0.

Bruce Mackey and Allen H. Taylor, Cumberland, 3; Stoeber and Keefauver, 0.

Leafs Win Flag By 17 Games

By THE ASSOCIATED PRESS

The International League, oldest minor baseball league, wound up its 77th successive season Sunday with Toronto winning the pennant by 17 games. The Maple Leafs finished in the cellar last year.

Richmond was second, Rochester third and Buffalo fourth.

The playoffs start Tuesday with Buffalo at Toronto and Rochester at Richmond for the openers of best-of-seven series.

George Blanda Stars

SAN FRANCISCO (UPI) — Veteran National League quarterback George Blanda fired four touchdown passes, kicked a field goal, and a point after touchdown Sunday in leading the Houston Oilers to a second-half 37-22 rout of the Oakland Raiders in the opening game of the American Football League season here.

County Official's

(Continued from Page 12)

in Allegany County for many years and had been a delegate to several national conventions. He attended the GOP National Convention in Chicago in July as an alternate delegate from Maryland.

Pallbearers will be William A. Wilson, Griffith Lewis, William H. Jenkins, James M. Roby, Earl S. Davis and Earl Brain.

Honorary pallbearers will include the three judges of Allegany County Orphans Court, Hugh Stevenson, William C. Abbott and J. French VanMeyer; Judge Morgan C. Harris, former Judge George Henderson and J. Lindley Sloan, U.S. Senator J. Glenn Beall, Sheriff Paul C. Haberlein, Deputy Sheriff William E. Orr Jr., Joseph E. Boden, C. Kinsley McDonald, James G. Stevenson, J. Glenn Beall Jr., Ralph Race, William Jenkins Jr., Robert Bachman, Dr. W. O. McLane, Earl Kreitzburg, U. B. F. Edwards, Thomas Elias, R. Bowen Hardesty, Dr. I. L. Ritter, Joseph Condon, Edward R. Willison and Dr. Harold S. Malin. The Allegany County Bar Association will attend in a body.

Tigers Cop Pair From Washington

DETROIT (UPI) — A five-run outburst in the seventh inning, sparked by Al Kaline's grand slam homer, gave the Detroit Tigers an 8-5 victory and a double-header sweep over the Washington Senators Sunday. Frank Lary pitched the Tigers to an 8-3 win in the first game.

The Tigers' uprising in the seventh of the nightcap broke a 3-3 deadlock. With one out, Eddie Yost hit a bases-empty homer, his 12th of the season. Then singles by Chicago Fernandez, Dick Gernert and a walk to Charlie Maxwell loaded the bases and Kaline followed with his 14th homer.

Harmon Killebrew drove in all five Washington runs with two homers. His three-run blast in the fifth off starter and winner Bill Fischer tied the score and he added his 29th of the season in the eighth with a man aboard. Killebrew also homered with the bases empty in the opener.

First Game

Wash.	ab	r	h	bi	Detroit	ab	r	h	bi
Grdnr 2b	5	0	0	0	Yost 3b	3	1	0	0
Green cf	4	1	2	1	Virgil 3b	1	1	1	2
Kllbrew 1b	5	2	3	1	Frndez ss	3	1	1	1
Lemon lf	5	0	1	0	Kaline cf	5	1	2	0
Bertoia 3b	4	0	1	0	Colavito rf	4	0	0	0
Battey c	3	0	2	1	Gernert 1b	4	2	2	2
Allison rf	4	0	1	0	Bolling 2b	3	0	2	0
Consolo ss	2	0	1	0	Maxwell lf	4	0	1	0
a-Valo	1	0	0	0	Foiles c	3	1	1	1
Vldvlso ss	0	0	0	0	Lary p	4	1	1	2
c-Bcquer 1b	1	0	0	0					
Stobbs p	1	0	0	0	Totals	34	8	11	8
b-Thrnbry	1	0	0	0					
Woodshck p	0	0	0	0					
d-Dobbek	1	0	0	0					
Totals	37	3	11	3					

a-Struck out for Consolo in 6th
b-Struck out for Stobbs in 6th
c-Flied out for Valdivelso in 8th
d-Grounded out for Woodeshick in 9th

Washington	200 010 000— 3
Detroit	001 120 04x— 8

E—Killebrew. PO-A — Washington 24-7, Detroit 27-11. LOB—Washington 10, Detroit 7. 2B—Fernandez, Killebrew. 3B—Kaline, Lary. HR—Green, Killebrew, Virgil. SB—Fernandez, Kaline. S — Stobbs, Bolling.

	ip	h	r	er	bb	so
Stobbs (L, 10-6)	5	7	4	4	2	7
Woodeshick	3	4	4	4	2	1
Lary (W, 12-15)	9	11	3	3	1	6

HBP—By Lary (Green). U—Flaherty, Kinnamon, Smith, Schwartz. T—2:45.

Second Game

Wash.	ab	r	h	bi	Detroit	ab	r	h	bi
Gardner 2b	4	1	1	0	Yost 3b	4	2	2	2
Green cf	4	2	3	0	Virgil 3b	1	0	0	0
Killbrw 1b	4	2	2	5	Frnndz ss	5	1	3	1
Lemon lf	4	0	0	0	Cash 1b	2	0	0	0
Bertoia 3b	4	0	1	0	Gernert 1b	1	1	1	0
Dobbek rf	3	0	0	0	Maxwell lf	1	1	1	0
d-Consolo	1	0	0	0	Kaline cf	4	1	1	4
Naragon c	3	0	1	0	Bolling 2b	4	1	1	0
e-Allison	0	0	0	0	Colavito rf	4	0	0	0
Valdivlso ss	1	0	0	0	Chiti c	4	0	0	0
a-Bcqr 1b	3	0	0	0	Fischer p	3	1	1	1
Lee p	1	0	0	0	Aguirre p	0	0	0	0
b-Whisnt	1	0	0	0					
Clevenger p	0	0	0	0	Totals	33	8	10	8
c-Valo	1	0	0	0					
Henandz p	0	0	0	0					
Totals	34	5	8	5					

a—Grounded out for Valdivielso in 5th
b—Popped up for Lee in 6th
c—Grounded out for Clevenger in 8th
d—Hit into double play for Dobbek in 9th
e—Walked for Naragon in 9th

Washington	000 003 020—5
Detroit	030 000 50x—8

E—Valdivielso, Naragon, Bertoia. PO—A—Washington, 24-10 Detroit 27-10. DP—Gardner, Bertoia and Becquer, Bolling, Fernandez and Gernert. 2B—Yost, Fischer. HR—Killebrew 2, Yost, Kaline.

	ip	h	r	er	bb	so
Lee	5	5	3	0	4	3
Clevenger (L, 5-11)	2	5	5	5	1	1
Hernandez	1	0	0	0	0	0
Fischer (W, 8-6)	8	8	5	5	0	6
Aguirre	1	0	0	0	1	1

Fischer pitched to one batter in 9th)

U—Kinomonn, Smith, Schwarts and Flaherty. T—2:27. A—9,270.

Games Rained Out

PITTSBURGH (AP) — Rain washed out the scheduled double-header Sunday between the Pittsburgh Pirates and the Chicago Cubs at Forbes Field.

It may not be necessary for the Pirates to play the games should they finish better than two games ahead of the nearest rival in the National League.

Ellerslie WSCS Makes Reports

ELLERSLIE — Woman Society of Christian Service met in the Methodist Church hall with Mrs. Erma Burkett presiding. Mrs. Hazel Griffey had charge of devotions.

Circle No. 1 turned in $103. Nineteen sick calls were made in August. Donation was given for the supply work overseas. Eleven members were present.

Miss Clara Critchfield gave a reading on the "Twentieth Year Debutante — W.S.C.S." Refreshments were served by Miss Critchfield and Mrs. Della Kimmel.

Harry R. Keller Accepts Position

FROSTBURG—Harry R. Keller, of Sparta, N. J., a former resident has accepted a teaching position in Newton Junior High School, New Jersey. He received his B. S. Degree from Washington University, St. Louis, Mo.

Mr. Keller has served as a substitute teacher in Newton, Andover, and Stillwater, N. J., and in St. Louis.

While in the Armed Forces, he was an instructor for 1½ years. He worked with the Frostburg Boy Scouts for 15 years. Mr. Keller is a son of Mrs. Emma Keller, 98 Mechanic Street.

VFW Auxiliary Sponsors Outing

LONACONING — Alvin C. Neat Auxiliary to Post No. 5280, VFW, held their monthly meeting at Dans Mountain Recreation Area.

Twenty-one members attended the corn roast and business meeting with Mrs. Isabel Foote, presiding.

The Auxiliary will begin meeting twice a month in October at the post home.

Mrs. Marcene Cook was given the prize of the evening, donated by Mrs. Adeline Conlon.

ADVERTISEMENT

ITCHING Torture Stopped like Magic

Here's blessed relief from tortures of vaginal itch, rectal itch, chafing, rash and eczema—with an amazing new scientific formula called LANACANE. This fast-acting medicated creme kills harmful bacteria germs while it soothes raw, irritated and inflamed skin tissue. Stops scratching and so speeds healing. Don't suffer another minute. Get LANACANE at all drug stores.

Crime Probers Differ On Sale Of Intoxicants

Majority Opposes Legalizing Drinks

WHEELING, W. Va. (UPI)—Only one of the six members of the West Virginia Crime Commission on hand when sessions ended Saturday favored submission of a referendum to the voters on the question of legalizing the sale of whisky by the drink.

Four others opposed such a plan while one was non-committal, reserving a decision until legislation had been introduced. Two of the four opposed did not seek re-election to the Legislature this year and a third was defeated in the primary.

State Sen. William A. Moreland, D-Monongalia, favored the plan. Sen. J. Hornor Davis, D-Kanawha, said he would delay his decision until he saw the bill. Sen. A. L. Reed, R-Preston, said he was opposed.

Commission Co-chairman J. C. Cruikshank, D-Clay, and Dels. George Rairden, R-Mason and Ward Dawson, R-Morgan, opposed the proposal and Cruikshank pointed out he had led the fight against it in past legislative sessions.

Reed and Rairden did not seek re-election and Dawson was defeated in an attempt to return to the House of Delegates.

C. of C. Objectives Are Discussed

Officials of the Cumberland Chamber of Commerce held a series of conferences Friday to get the 1960-61 "program of action" off to a good start.

C. M. Sanner, president; Karl W. Bachman, first vice president, and Robert Little Ebert, second vice president, met with the chairmen of the various committees which have been set up.

The objectives of each committee were discussed so that chairmen can set up their committees and work programs.

Airport Hangars Get New Roofs

New roofs have been placed on the hangars at the Cumberland Municipal Airport, according to Mayor J. Edwin Keech.

All 15 of the rental hangars have been covered with galvanized iron sheeting, which is expected to last indefinitely, with an occasional paint job.

The work has been completed by the maintenance crew at the airport.

Nehru, Nu Decide To Attend U.N. Debate

RANGOON, Burma (AP)—Premier U Nu of Burma and Prime Minister Nehru of India will attend the U.N. General Assembly if when disarmament comes up for debate, the Guardian reported Sunday. The English-language newspaper said the two Asian leaders consulted before making their decision after Soviet Premier Nikita Khrushchev sent Nu a letter suggesting he go to New York for the U.N. session opening Sept. 20.

Midland Briefs

The Young Adults of Grace Methodist Church will sponsor a musical program tonight. Talent from here and neighboring communities will be featured. The public is invited.

The regular monthly meeting of the Methodist Senior Choir was held in the form of a chicken supper at Anton's, Big Savage Mountain. Twenty-one persons attended. Mrs. Ruth Tighe was in charge of the affair.

Jetliner Sets Record

LONDON (AP) — A Pan American DC8 jet flew from Chicago to London Sunday in the record time for airliners of 6 hours 55 minutes. Carrying 99 passengers, the jet averaged 610 miles per hour on the 4,140-mile flight with the help of tail winds up to 100 m.p.h. Capt. John T. Rowe of Brownsville, Tex., was the pilot. Previous fastest time for the Chicago-London crossing was 7 hours, 30 minutes by another DC8 last Aug. 13.

Sometimes a gesture means more than words.

Secrets Of Charm

by John Robert Powers

Gestures Gracefully Enhance Even The Simplest Speech

Remove the negative from your speech to avoid a negative or repelling personality. Charm, if you haven't discovered it already, is positive. That's what you want to be — positive!

There are many positive ways to express yourself in speaking. One of them is to let gestures supplement, or take the place of, words. Let others read between the lines — let them sense the friendliness that is within you. Frequently it takes only the smallest graceful gesture to move a woman higher on the charm scale. Just the way she smiles or nods her head when introduced can do it. Maybe not one word is said, yet you find this woman appealing.

When a Powers Girl meets a stranger, she smiles as she says "How do you do?" More than that, as she smiles she tilts her head a little to one side and slightly backward. She doesn't have to say "I'm happy to meet you!" Her almost imperceptible gesture is more winning than the extra words.

Any between-the-lines gesture you make should be relaxed and graceful. It should lift the body so as to move the eye of an observer upward. Such a gesture is more receptive and gracious than a movement that is jerky, clumsy or exaggerated, or one that draws the eye downward.

Practice the little trick of greeting I just gave you. Practice it before a mirror until it becomes as natural as breathing. You'll soon discover, as people react with greater interest, what a terrific amount of charm you can exhibit with a gesture that conveys more than words!

But don't underestimate the importance of those words yet! Along with your new charming gestures, how about a new, charming voice? "Your Most Attractive Voice" is just the thing to complete the new you . . . you who are so feminine and soft-spoken, so graceful in gesture and voice.

My helpful pamphlet can be yours for just 10c and a stamped, return envelope sent to Secrets of Charm, c/o this paper. Be sure to ask for "Your Most Attractive Voice" and allow at least two weeks for delivery.

TOMORROW: Fur buyers.

(Copyright, 1960, by National Newspaper Syndicate)

Train Carrying 600 Just Escapes Blast

TOKYO (AP) — An express train carrying about 600 passengers escaped being blown up by only a matter of seconds Saturday night in southern Hokkaido, Japan's northernmost main island. An explosion wrecked the tracks immediately after the train passed over the rails.

Some windows of the train were shattered but none of the passengers were hurt by the blast. One man was seriously injured, however, by being thrown from the train when it came to a sudden halt. Police said the explosion, 15 miles north of Hakodate, was believed caused by dynamite.

On Dean's List

Miss Kathryn W. Eiler, daughter of Mrs. Mary W. Eiler, 854 Camden Avenue, has been named to the dean's scholastic honor list at Gettysburg College for academic achievement during the second semester of the 1959-60 school year. A graduate of Allegany High School, Miss Eiler was graduated from Gettysburg College last June. She majored in biology.

Serves In California

William T. Damm, aviation machinist's mate first class, USN, son of William T. Damm, 217 Bedford Street, is serving at the Naval Air Station, Alameda, Calif.

ADVERTISEMENT

AMAZING PSORIASIS STORY

Jan. 10, 1960 — Pittsburgh, Pa. "Doctored for psoriasis 30 years. Spent much money to no avail. Then used GHP Ointment and Tablets for 2 weeks. Scales disappeared as if by magic. In 6 weeks skin completely cleared and clean. First time in 30 years. Thanks for your marvelous products." This much abbreviated report tells of a user's success with a dual treatment for psoriasis now made available to all sufferers. Full information and details of a 14 day trial plan from Canam Co., Dept. 267-B Rockport, Mass.

Moscow Charge

LONDON (UPI)—United States and Canadian air defense maneuvers are part of a U. S. attempt to create a "war hysteria" atmosphere before the United Nations General Assembly meeting, Moscow radio declared Sunday.

A broadcast monitored here said American bombers for six hours "had frightened the populations of two large countries by simulating an attack on them by the Soviet air force."

Plush Press Club Raided At Charleston

W. Va. State Police Hit Two Night Spots

CHARLESTON, W. Va. (UPI)—Raids were conducted late Saturday and early Sunday on two downtown clubs, including the plush Press Club, by State City Police.

State Police Lt. R. L. Roush said officers first hit the Driftwood Club and arrested two persons while confiscating 18 fifths of whisky. Charged with illegal possession and sale of whisky was Hattie Mae Dove, and charged with sale of beer without a license was Jewell Mae Norman. Both women are Charleston residents.

Roush said during the raid the Dove woman complained that the Press Club had never been raided. She was informed it could not be done without a warrant. Roush said she then obtained one, charging that she had purchased whisky there on Sept. 7.

The state trooper said officers raided the Press Club at 12:50 a.m. e.s.t. and arrested Roger Haynes, Charleston, assistant manager, on charges of unlawful possession of whisky for sale and Opal Layne, Charleston, on charges of unlawful sale of whisky. Between 175-200 fifths of whisky were confiscated.

All four persons will be given preliminary hearings before Magistrate R. E. Baxter at nearby Creed on Thursday, Roush said.

The lieutenant said the raids were "routine" and were not a direct result of recent hearings by the State Crime Commission. He said any complaints filed with State Police would be followed up properly.

HAROLD'S Kitchen and Furniture Manufacturers

ELLERSLIE, MD.

Manufacturers of Custom Birch Kitchens and Postform Formica Tops.

Phone PA 2-2897

NOW IN FULL OPERATION

Orders Now Being Accepted

Campus confidence can be yours...

Confidence is the first step to success . . . and the first step to confidence is good grooming. We take extra care to give your clothes that "successful look!"

CRYSTAL Laundry Co.

DIAL: PA 4-1400

To Qualified Security Salesmen:

Is your scope of activity limited?

Would you like to expand your activities into broader fields?

Would you like to increase your earnings?

If so, this may be an opportunity you should not fail to investigate.

This old, well-established, member of the New York Stock Exchange, American Stock Exchange, Chicago Board of Trade, Chicago Mercantile Exchange, and Commodity Inc.

— is active in every area, including underwritings, mutual funds, and O.T.C. issues.

— supplies outstanding research covering trading suggestions, mutual funds, and O.T.C. issues, as well as listed securities.

— supplies leads to those who will follow-up.

— will complete your training if you are not fully registered at present.

— offers interesting and attractive compensation arrangements. Retired executives or military officers will be considered although no prior security experience.

At the present, we do not maintain an office in Cumberland, therefore, your opportunity is unlimited. Our entire staff is aware of this ad. For an interview send resume to Box No. 847-A, Times-News, Cumberland, Md.

Ann Landers . . .

Answers Your Problems

DEAR ANN LANDERS: I am 16 and have a terrible problem — clammy hands. When I am out with a fellow my palms are always moist with perspiration. I try to wear gloves but during the summer it's not convenient.

When I'm in a movie with a fellow and he wants to hold hands I am very embarrassed. Can you suggest a solution?—DAMPENED SPIRITS

DEAR DAMP: The more you think about your clammy hands the clammier they will be. Moist palms are usually a manifestation of nervousness.

Keep several handkerchiefs in your purse and carry one when you feel ill at ease. If a fellow wants to hold your hand, don't be concerned. His hands are probably clammier than yours.

DEAR ANN: My father owns a large business which was started by my grandfather. I entered the firm when I graduated from college last year. I like the business and could do well at it, but my old man drives me nuts. He's an aggressive, high-powered guy and thinks I ought to be just like him.

I've thought of just walking out but it would be foolish. There's a beautiful living here, and I'm the sole heir. I feel that the older employes resent me because my dad is pushing me too fast.

I'm engaged to a lovely girl who is urging me to leave. She says it's not worth it. She has great confidence in my ability and says I can be a success any place. What's your advice?
—THIRD GENERATION

DEAR THIRD: If you like the business stay in it—but separate from your father for the time being.

Go to another city and get a job in the same type of business. You'll learn things your dad could not teach you, and you will bring to the new job much that you learned at papa's knee.

After a few years of experience away from your father, re-evaluate the home situation. By then your dad should have more confidence in you and — even more important—you'll have more confidence in yourself.

DEAR ANN LANDERS: I'm dating an interesting and attractive man who is 27 years old. The only fault I can find to criticize is that he drinks a little too much. He promised to cut down if I marry him.

My dad never liked the fellow but wouldn't say why. Yesterday we all went on a family outing and when we got home I asked Dad to tell me, specifically why he didn't like Harry. He replied: "Because (1) He chews his fingernails (2) cracks his knuckles (3) stutters and (4) doesn't look me in the eye when he talks to me."

Do these things mean anything, Ann? —SALLY

DEAR SALLY: All the things you father mentioned are symptoms of insecurity. Add these telltale habits to your own concern that he "drinks a little too much" and you have a picture that could stand a second (and third) look before considering marriage.

CONFIDENTIAL TO FINANCIALLY EMBARRASSED: When THEY needed money they were blunt. Don't be foolish. There's no reason to make them a gift of the loan.

To learn the knack of feeling comfortable with the opposite sex, send for ANN LANDERS' booklet, "How To Be Date Bait," enclosing with your request 20 cents in coin and a large, self-addressed, stamped envelope.

(Ann Landers will be glad to help you with your problems. Send them to her in care of this newspaper enclosing a stamped, self-addressed envelope.)

(Copyright, 1960, Field Enterprises, Inc.)

Keeping Up With Hollywood

by Louella Parsons

HOLLYWOOD—There's so much news about Frank Sinatra that I don't know where to begin. Aside from the marriage of his daughter Nancy, Jr., to Tommy Sands Sunday, when he gives the bride away, Frank has agreed to star in "Walking Happy," a comedy-drama with music, for Mel Shvelson and Jack Rose at Paramount. Jimmy Van Heusen and Sammy Kahn will do the musical score, and Mel and Jack tell me they have an early spring starting date with Sinatra.

Frankie is also seriously considering an offer from Allied Artists to star in "Reprieve," the story of John Resco, who killed a man and was put in the death house. His head was shaved for execution when he was given a reprieve and transferred to Dannemora Prison, and later he became a distinguished painter. A. Ronald Lubin will produce the movie.

In the late twenties, the most sexy controversial book of the era was James Joyce's "Ulysses", a story paraphrasing the Greek hero. Bootleg copies were read by college students and for a time it wasn't allowed in this country. 20th Century-Fox have bought the Joyce book for Jerry Wald at an astronomical figure. It's still considered a classic shocker but Jerry plans to wash its mouth out with soap and water. Anyway, it's an interesting story.

The happiest young actor in Hollywood is Kerwin Mathews, who dons the robes of a priest in "Devil at Four O'Clock" to co-star with Spencer Tracy and Frank Sinatra. Kerwin has just returned from Europe and Africa where for the past two years he's made "Jack the Giant Killer," "3 Worlds of Gulliver" and before that "Seventh Voyage of Sinbad."

He is one of the late Wynn Rocamora's discoveries, who had such faith in Kerwin, and justifiably so. Both director Mervyn Leroy and producer Freddie Kohlmar say that Kerwin is just right for the role of the young priest.

To Sally Eilers Morse goes the happy distinction of seeing her 26-year old son, Harry Joe Brown, Jr., acclaimed in London as a successful stage producer. Both Sally and Harry Joe, Sr., are justly proud of their son. Sally just returned from London where she surprised "Coco," as we called her son when he was a small boy, by appearing at the theatre with Bebe and Ben Lyon.

Bebe had asked for an extra ticket for her houseguest who turned out to be Sally, when young Harry Joe put on two plays, "This Property is Condemned," by Tennessee Williams, and "The Zoo Story." Sally says he's very much in love with Marcia Stillman, 20-year-old actress in his play, and that she'd love to have her for a daughter-in-law.

Once the apple of Marlon Brando's eye, France Nuyen and Rod Taylor have been a pretty constant twosome. They were at the Valley Tail O' the Cock a few nights ago.

But France has a little competition in Anita Loo, another Oriental, who is with Rod in a segment of his "Hong Kong" TV series. Rod met her recently in Hong Kong and she has just arrived in this country. Apart from Anita's professional activities of acting with Rod, she is teaching him to speak Cantonese for some lines he has in their TV segment.

I am sure that New York actor Jim Kelly is going to be disappointed when he hears that the much sought after role of "Doc" Golightly in "Breakfast at Tiffany's" has been filled. Jim said he would rather play this character more than anything in the world. And don't think that Jim, in the 25 years he's been an actor, hasn't played some interesting characters.

Jimmy McHugh Jr., signed Buddy Ebsen some weeks ago to play opposite Audrey Hepburn and Patricia Neal, but for some reason it wasn't definitely announced until a few days ago. I am not taking anything away from Buddy, because I think he will be just swell as "Doc."

HOLLYWOOD—The long search Jack Webb has made to follow his "Dragnet" TV series with a worthy successor, has resulted in a most unusual purchase. He has bought all rights to every story published in "True" Magazine from Fawcett Publications.

"I hope to get Hollywood performers for the series of 90-minute segments," Jack told me. "I will host the plays and appear myself as a performer in two out of three of the stories."

Jack is still on salary to NBC, and gets paid whether he works or not. He hasn't done anything on TV for a few years, he said, because he felt the public was so accustomed to "Dragnet" he wanted to get away from Sgt. Friday before he started another show. I have a hunch Jack will turn some of his "True" stories into movies.

The sad death of Oscar Hammerstein has held up "State Fair" which called for additional songs by Rodgers and Hammerstein. Until Dick Rodgers gets somebody to write the lyrics, the movie will not be made. This gives Walter Lang, one of the top directors at 20th Century - Fox, some time off.

But Walter doesn't like to be idle, so he's consented to direct "Snow White and the Three Stooges," which is something entirely different for him. His last picture was a comedy "Marriage-Go-Round."

Since "State Fair" has been postponed it also gives Pat Boone time out so he'll do "Warm Bodies" first for 20th.

I have always said that Gig Young is one of our best comedians, and that comedy is certainly his forte. Apparently Freddie Brisson agrees because he tells me he's persuaded Gig to star in "Yum Yum Tree," which opens on Broadway at the Henry Miller Theatre Nov. 16.

I plan to be in New York about that time because my daughter Harriet's play "The Rape of the Belt" opens at the Anta Theatre Nov. 2, and I also hope to see Freddie's play which is by Hollywood writers Lawrence Roman and Joe Anthony. Anthony recently directed Shirley MacLaine and Dean Martin in "All in a Night's Work."

It's axiomatic that serious trouble in one's life often causes spiritual regeneration and no better illustration of this has happened on the Hollywood scene than the change that has come over Ty Hardin, TV star, since the breakup of his marriage to Andra Martin.

Between takes on the "Bronco" set, Ty reads the Bible. He's become a teacher of a Bible class and now spends his time Sundays teaching various groups. He is quick to admit all the errors he made in his marriage, but has complete faith that eventually he'll be back with Andra and their twin sons.

Had dinner with Dolores Hart at the Beefeater Inn—where else?—her stepfather Al Gordon owns it, and we had a very good dinner. Dolores was on cloud A. It had just been settled that she is to play St. Clair in the movie on the life of St. Francis.

This was the one thing she wanted more than anything else in the world, and I'd like to say right out loud that I don't know of any other young girl who would better fit the role. Dolores leaves the end of the week for New York, and then on to Italy (where the movie will be filmed)—her first trip to Europe.

(Copyright 1960)

RUBBER BANDS HELP

Slip a rubber band around the yard stick at the proper mark for your hem to save time and measuring trouble.

TV Today

MONDAY—The programs listed below are furnished by the television stations. The Cumberland News is not responsible for late changes. Times (DST) except channel 2.

WTOP (CBS),	Cable 2, Channel 9	KDKA,	Pittsburgh,	Channel 2
WMAL (ABC),	Cable 3, Channel 7	WSVA,	Harrisonburg,	Channel 3
WRC (NBC),	Cable 4, Channel 4	WJAC,	Johnstown,	Channel 6
WTTG (DuMont)	Cable 5, Channel 5	WFBG,	Altoona,	Channel 10

Time	Cable	Channel
6:30	2-Classroom	9
	Literature	2
6:45—	Bugs Bunny	2
7:00—	2-News, Ranger	9
	4-Today	4
	Daybreak	2
	Today	6
	Breakfast Time	10
7:45	3-News, Faith	7
	News & Views	10
8:00—	2-News	9
	3-Pete & Pals	7
	CBS News	10
8:15—	2-Capt. Kangaroo	9
	Capt. Kangaroo	2
	Capt. K'garoo	10
8:45—	5-News Beat	5
	Felix, Funville	2
9:00—	2-Morning Show	9
	3-Sl'drs Fortune	7
	4-Inga's Angle	4
	5-Kartoon Club	5
	Asked For It	2
	Romper Room	
	Horizons	10
9:30	3-Amos & Andy	7
	4-Adam & Eve	4
	5-Jack LaLanne	
	Life of Riley	2
10:00	3-Trouble w/Dad	7
	4-Dough-Re-Mi	4
	5-Doug Fr'bnks	5
	Love of Life	2
	Dough Re Mi	6
	Topper	10
10:15—	News, Weather	3
10:30—	2-Video Village	9
	3-Margie	7
	4-Play Hunch	4
	5-Way of Life	5
	Video Village	2
	Play Hunch	3
	Play Hunch	6
	Video Village	10
11:00—	2-I Love Lucy	9
	3-Topper	7
	4-Price is Right	4
	5-Cartoons	5
	I Love Lucy	2
	Price is Right	3
	Price is Right	6
	I Love Lucy	10
11:30—	2-Clear Horizon	9
	3-People's Choice	7
	4-Concentration	
	5-Romper Room	5
	Clear Horizon	2
	Concentration	3
	Concentration	6
	Clear Horizon	10
12:00—	2-Love of Life	9
	3-Restless Gun	7
	4-Truth, Conseq.	4
	News	2
	Love of Life	2
	Truth, Conseq.	6
	Woman's World	10
12:30—	2-S'ch for To'row	9
	3-Queen For Day	7
	4-Could Be You	4
	5-Dist. Atty.	5
	S'ch for To'row	2
	Could Be You	3
	Could Be You	6
	Farm Prog.	10
12:45—	2-Guiding Light	9
	Guiding Light	2
1:00—	2-Star Theatre	9
	3-About Faces	7
	4-Hudson's J'nal	4
	5-Movie	5
	Big Movie	2
	Day In Court	3
	Movies	6
	About Faces	10
1:30—	2-World Turns	9
	3-Miss Brooks	7
	4-Dial 4 Drama	4
	World Turns	3
	World Turns	10
2:00—	2-Full Circle	9
	3-Day In Court	7
	4-Jan Murray	4
	Jan Murray	3
	Day in Court	10
2:15—	John Hills	2
2:30—	2-House Party	9
	3-Gale Storm	
	4-Loretta Young	4
	5-Star Perform.	5
	House Party	2
	Loretta Young	3
	Loretta Young	6
	Search Tom	10
2:45—	Guiding Light	10
3:00—	2-Millionaire	9
	3-Beat Clock	7
	4-Dr. Malone	4
	5-Dt'lne Europe	5
	Millionaire	2
	Dr. Malone	3
	Dr. Malone	6
	Beat Clock	10
3:30—	2-Your Verdict	9
	3-Do You Trust	7
	4-These Roots	4
	5-Racket Squad	5
	Your Verdict	2
	These Roots	3
	These Roots	6
	Do You Trust	10
4:00—	2-Brighter Day	9
	3-Am Bands't	7
	4-Comedy Play	4
	5-Bold Journey	5
	Brighter Day	2
	Brighter Day	3
	Comedy Play	6
	Bandstand	10
4:15—	2-Secret Storm	9
	Secret Storm	2
	Secret Storm	3
4:30—	2-Race of Week	9
	4-Adventure Time	4
	5-Milt Grant	5
	Funsville	2
	Edge of Night	3
	Adventure Time	6
5:00—	2-Early Show	9
	4-Bozo	4
	Early Show	2
	Life of Riley	3
	Adventurama	6
5:30—	3-Capt. Gallant	7
	4-Susie	4
	5-Popeye	5
	Popeye	3
	Big Mac	6
	Popeye	10
6:00—	3-Little Rascals	7
	4-Burns & Allen	4
	5-Three Stooges	5
	Sl'drs Fortune	2
	Agri-Business	3
	Sports	6
	Popeye	10
6:15—	Showcase	3
	News	6
	Outdoor Spts.	10
6:30	2-Spotlight	9
	3-Asked For It	7
	4-News, Weather	4
	5-Quick Draw	5
	Huckle Hound	2
	News Weather	3
	Homerun Derby	6
	News, Weather	10
6:45	2-Edwards News	9
	4-Texaco News	4
	Edwards News	2
	Edwards News	10
7:00—	2-Frisco Beat	9
	3-News, Sports	7
	4-Death Valley	4
	5-Mounted Police	5
	News, W'ther	3
	Bengal Lancers	3
	Lockup	6
	Campy's C'ner	10
7:15—	3-News	7
	Edwards News	2
7:30—	2-Olympics	9
	3-Cheyenne	7
	4-Riverboat	4
	5-Judge Bean	5
	Olympics	2
	Olympics	3
	Riverboat	6
	Olympics	10
8:00	2-The Texan	9
	5-Jim Bowie	5
	The Texan	2
	The Texan	3
	Topper	10
8:30	2-Dad Kn's Best	9
	3-Bourbon St.	7
	4-Wells Fargo	4
	5-Impact	5
	Dad K'ws Best	2
	Wells Fargo	3
	Wells Fargo	6
	Father Knows	10
9:00—	2-Talent Scouts	9
	4-Peter Gunn	4
	5-Panic	5
	Talent Scouts	2
	Peter Gunn	3
	Peter Gunn	6
	Talent Scouts	10
9:30—	2-Spike Jones	9
	3-Paradise	7
	4-Alco/Goody'r	4
	5-Big Story	5
	Spike Jones	2
	Highway Patrol	3
	Alcoa/Goody'r	6
	Paradise	10
10:00—	2-Comedy Show	9
	4-Project 20	4
	5-Rough Riders	5
	GOP Politics	3
	Project 20	6
10:30—	2-Pres. C'ntdown	9
	3-Amateur Hour	7
	5-Foreign Legion	5
	Pres. C'ntdown	2
	Pres. C'ntdown	3
	Not For Hire	10
11:00—	2-News, Weather	9
	3-News, Weather	7
	4-News, Weather	4
	5-Movies	5
	News	2
	News Final	3
	News	6
	News	10
11:15—	2-Late Show	9
	3-News, Spts.	7
	4-News, Spts.	4
	Gateway Studio	2
	Jack Paar	3
	Movies	6
	News, Weather	10
11:30—	3-Movies	7
	4-Jack Paar	4
	Cr'tns, Movie	10
12:45—	5-Thought Today	5
	News, Sports	6
1:00—	2-Meditations	9
	4-Inspiration	4
1:15—	Thought Day	10
1:30—	3-News, Faith	7

Swan Protected

BARROW ON SOAR, England (UPI)—The Royal Society for the prevention of cruelty to animals Sunday promised to protect a local character named George from boaters on the Soar River.

The boaters wanted George done away with for upsetting canoes and leaping into the cabins of larger boats.

George is a swan.

FISH STAINS

Remove fish slime stains by soaking with solution of one half cup salt and one cup vinegar in two quarts water. Rinse well, wash in warm suds.

Goren On Bridge

Q. 1—As South you hold:
♠J 10 7 4 3 ♥3 ♦A 7 6 4 ♣KQ 2
The bidding has proceeded:

South	West	North	East
Pass	Pass	1 ♠	Pass
?			

What do you bid now?

A.—Four spades. You should be unwilling to play for less than game. A three spade bid would be inadequate, since that is not forcing once you have passed. Partner might say, "We could not possibly have a game, partner, in view of your previous pass," and would be at liberty to drop the bidding at the part score.

Q. 2—As South you hold:
♠A 4 ♥A9 5 ♦K 10 8 2 ♣A8 7 3
The bidding has proceeded:

South	West	North	East
1 ♦	Pass	1 ♥	Pass
2 ♥	Pass	3 ♥	Pass
?			

What do you bid now?

A.—We would accept partner's invitation and proceed to game by bidding either three no trump or four hearts, with a slight preference for the latter on account of the ruffing value to be found in the doubleton spade. Your hand contains 15 points in high cards alone and, since partner has bid twice, he must have better than an average hand. He may, therefore, be counted upon for 11 points, and that accounts for the necessary 26 points to warrant a game commitment.

Q. 3—As South you hold:
♠QJ 10 4 ♥K 4 ♦Q 5 ♣AQJ 6 2
The bidding has proceeded:

North	East	South	West
1 ♥	Pass	2 ♣	Pass
2 ♥	Pass	2 ♠	Pass
2 NT	Pass	?	

What do you bid now?

A.—While you may have had mild aspirations when your partner opened the bidding, his subsequent calls have been anything but encouraging, and you must be content with a game contract. Bid three no trump.

Q. 4—Partner opens with one diamond, and you hold:
♠7 4 ♥J 10 6 5 ♦Q 10 8 5 ♣K9 4
What is your response?

A.—There is only one bid that gives an accurate description of your holding, and that is a raise to two diamonds. A response of one heart is completely pointless. If this hand belongs in hearts, partner will be able to bid two hearts over your bid of two diamonds should he happen to have a four card heart suit and sufficient high card values to warrant making the bid.

Q. 5—As South you hold:
♠Q 10 4 ♥6 5 ♦7 6 3 ♣AK6 3 2
The bidding has proceeded:

North	East	South
1 ♠	Pass	?

What action do you take?

A.—Two spades. Your hand contains 10 points in support of spades, which is the top limit for a single raise. If you bid two clubs and partner rebids two spades, you may feel constrained to raise to three, which procedure is overbidding your values by a considerable margin. With this type of hand it is better to get off the spot immediately and describe your hand in one bid.

Q. 6—As South you hold:
♠K10 4 ♥AQ 7 2 ♦Q 5 ♣AJ 7 6
The bidding has proceeded:

North	East	South	West
1 ♣	Pass	1 ♥	Pass
2 ♥	Pass	?	

What do you bid now?

A.—This is a very strong holding, and it might well produce a slam if partner has the ideal hand. In order to learn more about it you should make a temporizing bid of three clubs for, when a major suit has been supported, the mention of some other suit must be treated as a one round force.

Q. 7—As South you hold:
♥A K 10 9 6 ♦AJ 7 ♣A 10 5 3 2
The bidding has proceeded:

South	West	North	East
1 ♥	Pass	2 ♣	Pass
?			

What do you bid now?

A.—A jump shift to three diamonds is our choice. If the bidding develops favorably we may even reach a grand slam. If you are playing with a partner who is not well adapted to scientific bidding, we would find acceptable a direct jump to six clubs.

Q. 8—As South you hold:
♠9 7 6 ♥Q 7 2 ♦AK 2 ♣Q 8 4 2
The bidding has proceeded:

North	East	South	West
1 ♣	Pass	1 ♦	Pass
2 NT	Pass	?	

What do you bid now?

A.—The answer is arrived at on a basis of simple arithmetic. Partner has a maximum of 20 points. You have 11. The partnership therefore cannot have more than 31 points in high cards, and with this balanced hand slam is known to be out of reach. The proper bid, therefore, is three no trump.

(Copyright 1960 By The Chicago Tribune)

CINEMASCOPE SUPER 40 4 MILES WEST OF CUMBERLAND
CARTOONS — 8:15
FEATURE — 8:45
ALL ITS LOVES AND LOVERS
JOHN O'HARA'S FROM THE TERRACE
ARE ON THE GREEN!
PAUL NEWMAN JOANNE WOODWARD
MYRNA LOY
CINEMASCOPE COLOR by DE LUXE
ADULTS 90c

IF YOU HAVE LEFT SCHOOL
YOU CAN FINISH HIGH SCHOOL AT HOME
As fast as you can do the work. Send name and address for FREE BOOK LET. TELLS YOU HOW.
AMERICAN SCHOOL OF CHICAGO
Eastern District Office, Dept. BK-91
216 Center Bldg., Upper Darby, Pa.
Name
Address
City State

Adults 75c POTOMAC WINCHESTER ROAD Under 12 Free
Rutledge 8:00
Cartoon 9:50
Story 10:00
All The Suspense
All The Excitement
You Have Ever Seen!
JOSHUA LOGAN'S BLUSHY tall story
that college girl who can't help lovin' Tall boys!
FROM WARNER BROS.
JOHN FORD'S Sergeant Rutledge
WARNER BROS. TECHNICOLOR
starring JEFFREY HUNTER CONSTANCE TOWERS

"I heard her first feeble movements in the coffin ... we had put her living in the tomb!" —Poe
EDGAR ALLAN POE'S House of Usher
CINEMASCOPE COLOR
AIR-CONDITIONED STRAND
STARTS FRIDAY

CRYSTAL DRIVE-IN
NOW
Pollyanna — 8:00
Stranger — 10:30
Adults — 75c
Kiddies Free
First Drive-In Showing
WALT DISNEY'S Pollyanna TECHNICOLOR
JANE WYMAN RICHARD EGAN KARL MALDEN
NANCY OLSON ADOLPHE MENJOU DONALD CRISP
AGNES MOOREHEAD KEVIN CORCORAN HAYLEY MILLS
"PLUS THRILLS! MURDER!"
IN THE WAKE OF A STRANGER
"I recommend this fine picture "Pollyanna" as wonderful entertainment for the whole family."
—Mgr. Richard Young

The Algonquin Players present
"BUS STOP"
a Hilarious Comedy IN 3 ACTS
WED. & THUR.
Sept. 14-15-8:15 p.m.
ON STAGE
MARYLAND Theatre

Lindy's Restaurant
Bedford Road
Closed Monday, September 12
Reopen Saturday, September 17

STRATTON'S AIR-CONDITIONED
Cafe and Restaurant
77 North Centre Street
Italian Style SPAGHETTI
ALL YOU CAN EAT . . . $1.
Every Monday from 5 until 9 p.m.
CUT-RATE LIQUOR
Whiskey GIN VODKA Full quart $3.99
MINIATURES 25c

AIR-CONDITIONED STRAND
THE CROWDED SKY
DANA ANDREWS RHONDA FLEMING
EFREM ZIMBALIST JR. JOHN KERR ANNE FRANCIS
KEENAN WYNN TROY DONAHUE
WARNER BROS TECHNICOLOR
PLUS
TRAPPED IN TANGIERS
CINEMASCOPE
TODAY
SKY — 3:20 - 6:25 - 9:30
TANGIERS — 2:00 - 5:05 - 8:10

ADVERTISEMENT
People 50 to 80 Tear Out This Ad
. . . and mail it today to find out how you can still apply for a $1,000 life insurance policy to help take care of final expenses without burdening your family.
You handle the entire transaction by mail with OLD AMERICAN of KANSAS CITY. No obligation. No one will call on you!
Write today, simply giving your name, address and year of birth. Mail to Old American Insurance Co., 4900 Oak, Dept. L3319B, Kansas City, Mo.

TAKES THE "BURN" OUT OF HEARTBURN
TUMS soothing antacid medicines quickly relieve the "burn" ...stop the upset...soothe and settle your stomach fast. 3 rolls, 30c.
FOR ACID INDIGESTION 12 TUMS 12c FOR UPSET STOMACH
NOTHING WORKS LIKE TUMS

Attention Maryland Motorists!
NOW YOU CAN SAVE 3 WAYS
ON TRAVELERS AUTOMOBILE INSURANCE
1. New Low Rates
2. Safe Driver Savings
3. Local Agent Service
See...
Macy INSURANCE, INC.
20 Greene PA 2-0770
REPRESENTING THE TRAVELERS • HARTFORD

Starlite
TONITE
Anthony Perkins Jack Palance
'The Lonely Man'
At 7:45
CARTOON
ROCK HUDSON DORIS DAY
At 9:30 P.M.
EASTMAN COLOR CINEMASCOPE
PILLOW TALK
ADMISSION 65c

Tonite HI-ROCK DRIVE-IN THEATRE Tonite
A FLYING SAUCERFUL OF HILARITY!
JERRY LEWIS
Visit to a Small Planet
HAL WALLIS
JOAN BLACKMAN EARL HOLLIMAN FRED CLARK

MARYLAND THEATRE
NOW — 2:00-5:00 And 8 p.m.
First Time Regular Prices!
Around the World in 80 days

WANTED!
Transportation from Tri-Towns to Cumberland week-day mornings.
Phone Catherman's Business School.
PA 4-0966 or 2-2099

So Quick . . .
To wash, bleach, and dry your family's laundry . . . and so inexpensive.
SPECIAL Rug Machine will launder rugs, blankets, etc. up to 9 ft. x 12 ft.
Save 2/3 on Soap
20c per washer load, 10c for 10 min. drying
Open daily 24 hrs. Only Soft Water Used
Westinghouse Laundromat
Corner Laing Ave. At Virginia

NORGE
30 gal. Gas Hot Water Heater
NOW ONLY $79.95
It's tops in convenient thrifty, dependable hot water service. Features include: Glass "lifelined" steel storage tank, backed by 10 year guarantee, automatic thermostat control, high-efficiency combustion unit, copper lined waterways, glass fiber insulation.
L. BERNSTEIN
PA 4-5900

MISS LANA E. DAMRON

MISS CAROLYN GIBSON

Two Princesses Named For W. Va. Forest Festival

ELKINS—Two West Virginia University students have been chosen by state senators to represent their districts at the approaching Mountain State Forest Festival opening here October 5.

They are Lana Eleanor Damron, 19, of Hamlin, a sophomore, and Carolyn Gibson, 18, of Kingwood, a freshman.

Miss Damron, who attended Hamlin High School and Southern Seminary, was selected by Sen. Glenn Jackson. The blonde daughter of Mrs. Eleanor Damron of Hamlin, served as service chairman for Alpha Delta Pi sorority last year and is a member of the Mountainlair Committee of fine arts.

The brown-haired Miss Gibson, daughter of Attorney and Mrs Cramer W. Gibson of Kingwood, was selected by Sen. Arch L. Reed. In high school, she was a member of the National Honor Society and was president of her senior class. She received the Scholastic Merit Award. In college, she is a member of Kappa Phi, Methodist sorority.

The princesses will be among the 36 comprising the court of Judith L. Bunn of Huntington as she is crowned Queen Silvia XXIV at spectacular outdoor ceremonies on Thursday afternoon, October 6.

Welfare Costs Outlined In Garrett Co.

OAKLAND — Expenditures through the Garrett County Welfare Board for July totaled $27,411.34, according to Dr. Alvin Thalheimer, chairman of the State Department of Public Welfare. This did not include cost of administration.

The amount was expended among 622 persons. The report showed the total was some $300 more than the previous month and the distribution among four less persons.

Largest expenditure was in the category of aid to dependent children where 317 persons in 112 families received $10,742.22, an average of $95.91 per family. There were three new applications with three cases added and six cancelled.

Two hundred persons in the old age assistance category received $9,586.76, an average of $47.93 each. There were six new applications with four cases added and seven cancelled.

Four blind persons received $231. Ninety-four persons listed as permanently and totally disabled received $4,642.69, an average of $49.39. There were two new applications with three being added and one cancelled.

Twenty persons listed under general public assistance received $858.45 for an average of $42.92. There were two new applications with four cases added and three cancelled. Twenty-seven were listed under foster home care and they received $1,380.22, an average of $51.12. Two were placed in care during the month and two were placed out of care.

Thirty persons applied for free hospital care and 28 were found eligible upon investigation.

Throughout the state the welfare board expended $2,481,929 during July as compared to $2,469,744 for the previous month and $2,271,217 for July a year ago.

126 Are Enrolled At St. Patrick's

MT. SAVAGE — St. Patrick's Parochial School opened Wednesday with an enrollment of 126.

Sister Mary Cordula, superior and principal the past six years, was transferred to St. John's School, Frederick, and Sister Mary Delia was sent here from St. Mary's School, Annapolis. Sister Mary Nola was appointed superior to succeed Sister Cordula.

Sister Mary Clemens will teach the first and second grades; Sister Nola, third and fourth grades; Sister Celia, fifth and sixth grades and Sister Delia, seventh and eighth grades.

K. of C. To Meet

FROSTBURG — Leon Kidwell, grand knight of Frostburg Council No. 1442, Knights of Columbus, has announced that a special business meeting will be held today at 8 p.m. in the club rooms. He has urged that all members be present as matters of business will be discussed.

Hospitalized

FROSTBURG — Recent admissions to Miners Hospital include, Salvatore Maley, and Deanna Gordon, Frostburg; Sandra Donaldson, and Ethel Anderson, Lonaconing; Gladys Raines, Westernport; Catherine Hadley, and Melvin McKenzie, Lonaconing.

NOTICE
FROSTBURG ELKS
Please attend Elk Funeral Services for our late brother—
A. Chas. Stewart
Durst Funeral Home
Tonight at 8:30
Leslie Brode
Acting Secretary

Ellerslie Personals

Mr. and Mrs. Ralph DeVore are vacationing in Canada.

Mrs. Thomas Swanson and daughter returned home from Memorial Hospital, Cumberland.

Mr. and Mrs. Audley Stahlman visited their son, A/3c Glenn Stahlman at Lowry Air Force Base, Denver, Colo. Following his leave at home he will report to Schilling Air Force Base, Salina, Kan.

Mr. and Mrs. Gerald Null and children moved to Cumberland.

Mr. and Mrs. Carl Miller moved to Ellerslie from Frostburg.

Burkhart Family Stages Reunion

ELK GARDEN — The Burkhart family reunion was held at the home of Mrs. G. W. Burkhart. Movies of past meetings followed dinner.

Attending were Mr. and Mrs. Robert Meyers and granddaughter, Tonya Burkey, Mrs. Joyce Welsh and children, Robin and Lorna, and Mrs. Effie Parsons, Cumberland; Mrs. Leon Hovermale, Berkeley Springs; Mr. and Mrs. Alfred Ross and son, Richard, of Baltimore; Mr. and Mrs. Walter Lohr and daughter, Josetta, and Mrs. Elsie Lohr, Garrett, Pa.; Mrs. Kenneth Glessner and daughter, Donna Jean, of Somerset, Pa.; Mr. and Mrs. Charles Boyer, Mr. and Mrs. Sylvester Burkhart and granddaughter, Marion Burkhart, and Mr. and Mrs. Nevine Shaffer and son, Stanley, Meyersdale.

Miners Hospital Lists Births

FROSTBURG — Mr. and Mrs. Raymond Moyers, of here, a daughter Thursday.

Mr. and Mrs. Richard Ryan, Mt. Savage, a daughter Thursday.

Mr. and Mrs. Ronald Llewellyn, RFD 1, Frostburg, a son Wednesday.

Lions Arrange Ladies Night

LONACONING — Lonaconing Lions Club will hold their "Ladies Night" September 19, at Happy Hills restaurant, near Frostburg.

Samuel Hutcheson, president, announces that the dinner program will be the closing summer meeting at Happy Hills before the club resumes regular meetings at Pythian building, Lonaconing, twice monthly.

Undergoes Surgery

WESTERNPORT — William H. Pattison Sr., Main Street extended, had a cornea transplanted at the University of Pittsburgh, Eye and Ear Hospital, at Pittsburgh. Mr. Pattison is supervisor of the box shop of the Luke Plant of the West Virginia Pulp and Paper Company.

His wife, Mrs. Olive Pattison is visiting him.

Visitors

WESTERNPORT — Mr. and Mrs. Robert Pentz and children Ted and Becky, Philadelphia; Mr. and Mrs. Elmer Poffenberger, Hagerstown, and Mrs. Virginia Wolfe and daughter, Nancy, Elkins, visited Mr. and Mrs. C. E. Hickerson, Maryland Avenue.

Keyser Exceeds Blood Quota With 162 Pints

Establishes New Record For Donors

KEYSER — Keyser had one of the most successful Red Cross blood collections in the community's history Friday and several weeks of effort to reach quota brought excellent results.

A total of 162 pints of blood was tallied, against 78 pints on the last visit of the bloodmobile. The Keyser quota is 100 pints.

The Keyser Kiwanis Club, assumed sponsorship of the blood bank when it became evident that the community was losing its participation in the blood program because of failure to meet its quota. Thomas R. Bosley was named chairman and he organized Friday's successful campaign.

A total of 102 donors were scheduled and 85 of these kept their appointments. Walk-ins totaled 106, including members of the Keyser National Guard, service clubs and other organized groups. There were 46 persons rejected as donors, because of iron deficiencies, colds or other ailments.

Seventy-two of the donors were listed as replacements, giving blood for blood received by friends or relatives. Sixty-six were first time donors.

Keyser also recorded its first Three-Gallon Club member when Ralph Marsh of Keyser gave his 24th pint of blood and received a Three-Gallon pin.

Physicians on duty at the collection center in Grace Methodist Church included Dr. Robert W. McCoy Jr., Dr. Paul T. Healy, and Dr. Fred T. Hoffman, all of Keyser. The next visit of the bloodmobile will be in December.

E. B. McCue Will Address Rotary, Council

PIEDMONT — E. B. McCue, director of the Extension Department at West Virginia University, Morgantown, will visit here Wednesday to talk to the Tri-Towns Community Council and the Rotary Club on problems of municipal improvement.

The meeting of the council will be held at 8 p. m. in the Presbyterian church.

McCue's talk to the Rotary Club will be made at its weekly luncheon at 12:15 p. m. at the Westernport Tea Room.

During the afternoon, members of the executive committee of the Community Council will take McCue on a tour of the community.

Members of the executive committee will be guests of the Westvaco Club at a dinner at 6 p. m. The mayors and commissioners of Piedmont, Westernport and Luke will be guests.

The university is setting up an improvement service which will assist the communities of the state in solving their problems.

AAUW Announces Flower Show Plans

FROSTBURG — The Young Women's Study Group of the Frostburg-Georges Creek Branch of the AAUW will resume meetings Wednesday at 8 p. m. in the home of Mrs. Daniel Shupe, Armstrong Avenue. Mrs. Harold Cordts, chairman, will be in charge of the business meeting.

Plans will be discussed for the fourth annual flower show Tuesday, September 20.

Mrs. Rudolph Steinberger, president of the Garden Club of Cumberland, will speak. Her topic is "Mechanics of Flower Arranging."

Refreshments will be served by the hostess.

County Worker Injured In Fall

LONACONING — John Marshall, State Street, was taken to Sacred Heart Hospital, Cumberland, Friday, after he fell from a grader at his work with the county roads department. He was injured about his head, shoulders and elbows. He had X-rays taken Saturday.

Glass Family Holds Reunion

SWANTON — The tenth annual reunion of the Glass family was held at Pleasant Valley recently. Relatives from Maryland, Ohio, West Virginia, Pennsylvania and Georgia attended.

Mrs. Emma Adams was the oldest person present and was honored also for having the largest family. The oldest married couple attending were Mr. and Mrs. Lloyd Glass, New Kensington, Pa. The youngest married couple were Mr. and Mrs. J. W. Dixon, Alma, Ga.

Youngest child attending was Linda Dixon, also of Alma.

The next reunion will be held the first Sunday in August, 1961, Mrs. Grace Evans, Kitzmiller.

Committee To Meet

OLDTOWN — The "Harvest Dinner" committee of the Oldtown School PTA will meet Wednesday at 2 p.m. at the school.

OLDTOWN AIRMAN—Charles C. Kisamore, son of Mr. and Mrs. Clinton E. Taylor of Oldtown, has completed his initial course of Air Force basic military training. He has been selected to attend the technical training course for Aircraft and Missile Maintenance at Chanute AFB, Ill. Airman Kisamore graduated from Oldtown High School.

Scout Troop 50 Fall Program Is Outlined

MT. SAVAGE—Boy Scout Troop No. 50 held a parents night and round table discussion at St. George's parish hall.

Scoutmaster Lloyd Wade Jr. spoke to the group about the fall program for the troop which includes hikes, camp-outs and a camporee.

According to Wade the boys of Troop 50 have had 23 nights of camping-out which is considerably above the average. They are required to have at least 15 campouts a year.

At this meeting Darrell Blank was made an assistant senior patrol leader; John Gracie and James Williams were advanced to second class scouts and Bobbie Barth was given a swimming merit badge.

Six boys of Troop 50 plan to attend a retreat being held for Catholic Scouts at Camp Potomac beginning September 16. Scoutmaster Wade expressed the hope that more fathers would take an interest in this group of boys and will attend the committee meetings so that more activities can be planned and carried out.

The three patrols of the troop each presented a skit. Refreshments were served by the Mothers Club.

K. of P. Lodge Has Initiation

LONACONING — Past Grand Chancellors O. M. Brotemarkle, Julius Schindler and Walter McKee of Cumberland Lodge No. 60, with the assistance of Rising Sun Lodge No. 86, Knights of Pythias, conferred the rank of Page upon James and John Gowans at the local Pythian hall.

The rank of esquire was conferred upon James and John Gowans, Elmer Ward and Luther Schramm. The rank of knight will be given at a later time.

Bruce Simmons of Frostburg was presented a bicycle from Rising Sun Lodge No. 86 on September 3.

William McCormick, John Schramm, Peter Holshey and Grand Outer Guard Ira Whittington, will attend the Pythian convention in Salisbury, on September 15, 16 and 17 representing Rising Sun Lodge.

Friendly Helpers Plan Election

BARTON — The Friendly Helpers Bible Class met a recent evening in the church social room with Mrs. Virginia Duncan, presiding, in the absence of the president, Mrs. Mary Ann Penman.

Mrs. Mae Smith had charge of devotions.

Election of officers will be held at the next monthly meeting October 3. Refreshments were served by Mrs. Verda L. Michael and Mrs. Ethel Broadwater.

Auxiliary Unit Sets Installation

BARTON — American Legion Auxiliary Unit 139 will meet today at 8 p.m. at the American Legion home with Mrs. Elsie Winters presiding.

Following the business meeting, installation of officers will be held. Installing officer will be Mrs. Angela Jackson of Frostburg, Mountain District vice president.

Bowling League To Hold Outing

LONACONING—Robert "Lefty" Grove will be honored guest at the VFW Bowling League outing Wednesday at Dans Mountain State Park. A steak fry will be held at the Recreation pavillon. Plans will be made for the coming bowling season.

League bowlers wishing transportation are to meet at 6 p. m. at the VFW home.

Band To Parade

LONACONING — The Lonaconing City Band will participate in this evening's clean-up parade in Westernport at 7:30 p.m. Members are requested to report in full uniform at 6:15 p.m. at the band hall.

FSTC Students Welcomed By Businessmen

Sponsor Block Party Tomorrow

FROSTBURG — "The college and community often have a mutual interest in the field of education and cultural affairs," Marvin Vann, president of the Student Congress of Frostburg State Teachers College, said yesterday.

"The activity undertaken by the Frostburg Merchants Association in conjunction with the Freshman Orientation program is a major stepping stone toward the establishment of a closely knitted relationship between the college and the community. The student body through the Student Congress, expresses its thanks to the town of Frostburg for its open house on Saturday and the block party to be presented Tuesday evening," he concluded.

Vann issued his statement following the open house held by the merchants association Saturday as a part of their "Welcome FSTC Students" program. Hundreds of students visited stores Saturday and according to Edward P. Flanigan, chairman. Those who registered in the stores visited will have an opportunity to share in $500 worth of gifts to be given away at the block party tomorrow evening on Broadway and Mechanic streets. Flanigan also said that in case of rain the affair would be moved to the third floor of the firemen's hall.

The Arion Band will start the affair by marching and playing from the college to the site of the block party. There, a program will be presented by the association with Glenn Beall Jr., serving as master of ceremonies.

Clean-Up Week To Open With Street Parade

WESTERNPORT — A parade will be held tonight in connection with Clean-Up Week sponsored by the Tri-Towns Community Council.

The line of march will form near Jake's Place at 7:30 p. m., proceed down Main Street to the interstate bridge, cross into Piedmont, go down Ashfield Street to Second Street and around the square to Parking Lot 1 where it will disband. A concert will be presented there by the Lonaconing City Band and the Blue Angels Drum and Bugle Corps.

James Wills, drum major of the Blue Angels and parade chairman, said the Mt. Savage drill team and fire companies from Barton, Cresaptown, Keyser, Lonaconing, Bowling Green and other towns in the area are expected to take part.

Tri-Towns Fire Company 1, Piedmont, and Potomac Fire Company 2, Westernport, will also march.

Mayors and Councilmen of Westernport, Piedmont and Luke will ride in cars at the head of the parade.

After the parade a dance will be held at Legion Home here.

Fifth Anniversary Marked At Picnic

LONACONING — A surprise picnic supper was given to honor Mr. and Mrs. William M. Ternent on their fifth wedding anniversary. The couple was presented a gift at the outing held at Dans Mountain State Park.

Mrs. Vernon C. Chapman, Mrs. John C. Walters and Mrs. James M. Conrad were hostesses. Attending were Mr. and Mrs. John J. Miller and granddaughter, Jane, of Dover, Ohio; Mr. and Mrs. James M. Conrad, Cumberland; Mr. and Mrs. C. V. Chapman and daughter, Gloria, La Vale.

Mr. and Mrs. Irvin Miller and daughters, Pauline and Leanna, Midland; Mr. and Mrs. Robert W. Miller and daughters, Debby and Cindy, Mr. and Mrs. John C. Walters, Mr. and Mrs. James Cathcart and daughter, Carla, Mr. and Mrs. Elmer Marsh and children, Gary, Craig and Louise Ann, of Lonaconing.

See Big Leaguers

LONACONING — Lonaconing Little League baseball boys traveled by cars Saturday to Forbes Field at Pittsburgh to see a baseball game.

Club To Meet

FROSTBURG — The Midlothian Homemakers will meet today at 7:30 p.m. at the home of Mrs. Paul Barnett, Cumberland. Mrs. Mason Diehl will preside.

• Dumont
• Hoffman
• Westinghouse
TV
FROSTBURG TV
SALES & SERVICE
YOUR WESTINGHOUSE DEALER
OV 9-9925 FROSTBURG

Hot Stove League Trophy Is Presented

Arthur Hartman, Keyser, president of Local Union No. 1830, Pryne Company workers, is shown congratulating Jennings Stickley, (right), manager of Local 1830 baseball team which won the Hot Stove League championship. At the same time, Stickley is presenting the championship trophy to Hartman. Some of the players in the photograph include G. Alkire, G. Miller, W. Matlick, D. Mongold, J. Courier, P. Nash and R. Shoemaker.

Piedmont Calls For 90 Blood Donors Tuesday

PIEDMONT — The Red Cross bloodmobile unit from Johnstown will visit Piedmont Presbyterian Church Tuesday from noon to 6 p. m. The quota is 90 pints.

Mrs. Bernadine Appel is in charge of recruiting donors. Members of the American Legion will assist in setting up equipment and Alton Fortney is arranging for Boy Scouts to load the apparatus.

If Tri-Towns residents do not meet the quota, they will not be eligible for free blood in hospitals outside this area, Mrs. Appel said.

A nursery will be operated for children whose mothers donate blood.

Dr. J. H. Wolverton Jr. is scheduling doctors to assist during the visit. Mrs. Patsy Wolford, Mrs. Marion Kalbaugh and Mrs. Marie Fromhart are enlisting nurses.

Mrs. Ruth High will have charge of the canteen and Mrs. Marion Daniels will arrange for typists. Piedmont Woman's Club members will serve as hostesses.

D. E. Cuppett Will Address GOP Women

KEYSER — David E. Cuppett of Petersburg, candidate for judge, 21st Judicial Circuit on the Republican ticket will speak at the regular monthly meeting of the Mineral County Republican Womens Club, it was announced by Mrs. Mary McCoy, president. The meeting will be held in the Rose Room of the Rosemont Restaurant at 7:30 o'clock this evening.

Mrs. McCoy stated the successful membership drive just completed will provide a large audience. All interested people are invited to attend.

Cuppett, who is well known in this county is serving his fourth term as prosecuting attorney of Grant County. He has been practicing law since 1934, having graduated from West Virginia University with A.B. and LL. B. degrees. He has been an active leader in civic and community affairs in Grant County and is on the board of trustees of Davis-Elkins College.

EUB Sunday School Class Is Honored

ELLERSLIE — Mrs. Rosella Davey and Mrs. Olive June Schroyer, teachers in the Evangelical United Brethren Sunday School entertained the beginners with a party.

Refreshments were served to Steve and Eddie Mason, Rusty DeVore, Teddy Printy, Terry Stuby, Rodney Moyer, Kim and Karen Null, Saney Lowery, Michael Printy, Kathy Shaffer, Marie Clites, Eva Lowery, Judy Tenny, Susan Grim, Donnie Cook, Mesdames Donna Shaffer, Jean Printy, Mary Jane Printy, Dorothy Moyer, Doris Stuby, Pauline Lowery, Eva Mae Hansrote, Jerry Mason and Linda Tenny.

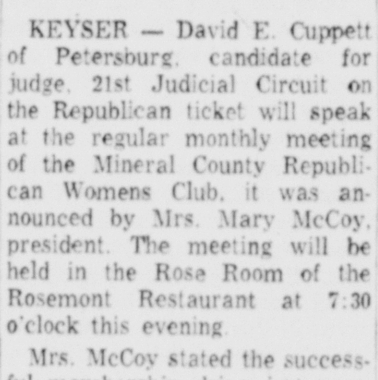

SAVINGS ACCOUNTS MAKE GOOD "CENTS"
Fidelity Bank
Where parking is easy near the Town Clock

Barton Personals

Mr. and Mrs. Louis Reid, Baltimore and family are visiting Mr. and Mrs. Donald Wilson.

Mr. and Mrs. Arthur Neat and Kevin, Monessen, Pa., visited Miss Rose Mary Neat and Walter Neat.

Mr. and Mrs. William Harvey returned to Huntington, W. Va., after spending some time here.

Miss Eleanor Mowbray, Washington, is visiting her parents, Mr. and Mrs. Benjamin Mowbray.

Mr. and Mrs. Gordan Muir and children James G. and Janet M. visited Mr. and Mrs. Thomas Mowbray.

Mrs. Russell Stuart, Mr. and Mrs. Gene Stuart and son, Steven Mark, Mr. and Mrs. Joseph Terny and daughter, Christena of Alexandria, Va., visited Mr. and Mrs. George Saville.

Captain and Mrs. A. J. DiSanto and children Michael, Suzanne, and Nancy Lee, of Oscoda, Mich., spent a few days with Mr. and Mrs. Leslie Smith.

Mrs. Allen Miller, Westernport, daughter of Mr. and Mrs. Irving Sutherland of here, returned home from the Memorial Hospital, Cumberland.

Mr. and Mrs. Wliliam Miller returned to Leesburg, Va., after visiting Mr. and Mrs. Irving Sutherland.

Mrs. Frieda Hyde is recuperating at her home after an operation at Memorial Hospital, Cumberland.

Mr. and Mrs. Kenneth Schramm and children from Ohio, visited Mrs. Elizabeth Schramm and Mr. and Mrs. Ralph Broadwater.

Arch Broadwater is a patient at the Allegany County Infirmary.

Mt. Savage Personals

Mrs. Virgie Walbert returned home after being a patient at Miners Hospital.

Mrs. George Deffenbaugh is a medical patient at Johns Hopkins Hospital, Baltimore.

Mrs. Kenneth Windemuth returned from Baltimore.

Mrs. John Nolan returned home after spending several months visiting her son and his family at Ft. Hauchuca, Ariz.

T/Sgt. Thomas P. Shaffer returned to Chanute Field, Ill., after visiting his parents, Mr. and Mrs. Thomas Shaffer, Cumberland, and Mr. and Mrs. George Shaffer, Mt. Savage. Sgt. Shaffer is attending electronic school for the Air Force for 40 weeks.

D of A To Meet

BARTON — Pride of Barton Council No. 77, Daughters of America will meet Tuesday at 7:30 p.m. in the Junior Order Hall with Mrs. Kathleen Hendra, presiding.

AUTO REPAIRS
• Wheel Balancing
• Radiator Repairs
• Body & Fender Work
• Auto Glass Installation
Don's Repair Shop
OV 9-5240
208 W. Mechanic Frostburg

Oakland Plans Civil War Centennial

OAKLAND — Members of 12 local organizations met recently at the William-James Hotel to consider the idea of Garrett county's participation in the coming nation-wide observances of Civil War centennials.

Park W. T. Loy, executive secretary of the Maryland Civil War Centennial Commission, outlined aims and purposes of the commission and offered suggestions as to the forms of local observances and the methods of planning for them.

The response being favorable, a unanimous decision was made to form a temporary committee headed by the Garrett County Historical Society with the understanding that pending official action by each organization represented the temporary committee would receive the support and encouragement of those in attendance.

The committee will seek the aid of other organized groups not represented at the meeting, and set in motion the process of forming a permanent committee to plan for the centennials.

Dishwasher wanted — Apply Little Ritz after 12 noon.
Adv.—N-T-Sept. 9-10-12

For Sale—Maytag Wringer Type Washer with pump. Like new. Dial OV 9-8482.
Adv.N-T Sept. 12-13-14

Lost: Wallet—sum of money—Important cards and papers — Reward — Return to Times-News, Frostburg.
Adv. N-T Sept. 10-12-13.

Palace Theatre
MON. - TUE.
2 Showings — 7 & 9
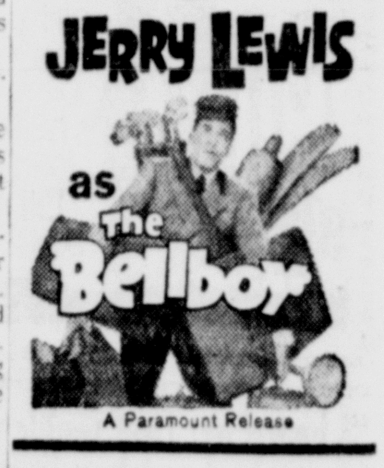

A Paramount Release

Chrysler
'57 Ford 4-dr. Fairlane AT . $1295
'55 Dodge 2-Dr. H'Top, AT $ 995
'54 Pontiac 4-Dr. S/S ...... $ 595
'52 Ford 4-Dr. S/S .... $ 350
'50 Pontiac 4-Dr. S/S ...... $ 195
OV 9-9292 Frostburg
Potomac Motors
North Water Street — Frostburg
Hillman — Sunbeam
Plymouth

FURNACE PIPE
• REGULAR & HEAVY GAUGE ELBOWS AND ALL FITTINGS
• FURNACE FILTERS—ALL SIZES
• REGISTERS FOR FLOOR OR WALL
• ASBESTOS COVERINGS
• FURNACE & STOVE CEMENTS
PRICHARD'S
THE HARDWARE DEPARTMENT STORE
DIAL OV 9-6658
FROSTBURG, MD.
"Built on Confidence growing thru Service"

The Cumberland News

Published daily except Sunday, 7-9 S. Mechanic Street, Cumberland, Maryland by The Times & Alleganian Company
Second Class Postage Paid At Cumberland, Maryland
Member of The Audit Bureau of Circulations
Member of The Associated Press
Subscription rates by Carrier
7c Single Copy 42c Per Week
Mail Subscription Rates Cumberland News
Maryland, Pennsylvania, West Virginia, Virginia and District of Columbia
$1.50 One Month $8.25 Six Months $16.00 One Year
All Other States
$1.75 One Month $9.75 Six Months $19.00 One Year
The Cumberland News assumes no financial responsibility for typographical errors in advertisements but will reprint that part of an advertisement in which the typographical error occurs. Errors must be reported at once.

Monday Morning, September 12, 1960

The Pauling Case: Question Of Purpose

The Pauling case appears destined, sooner or later, to wind up before the United States Supreme Court, as such irresistible-force-immovable-object riddles usually do these days. Linus C. Pauling, Nobel Prize-winning physicist and professor at California Institute of Technology, insists that he will not disclose to a Senate subcommittee the names of colleagues who assisted him in petitioning the United Nations against testing of nuclear weapons. The subcommittee equally firmly has ordered Pauling to produce the names Thursday or be charged with contempt of Congress.

Of the various postwar conflicts between individual rights and Congressional prerogatives in investigations, the Pauling controversy appears to come most appropriately under the heading, "conscience case." The Senate Internal Security subcommittee is looking into the collection by Pauling and others of more than 11,000 signatures of scientists in 49 nations on petitions asking the end of nuclear weapons tests. The petitions were presented to the United Nations in 1958. Pauling on June 21 refused to supply the investigating group the names of scientists who helped him collect signatures.

The U.S. Court of Appeals on September 6 unanimously refused Pauling's request for a stay of the subcommittee hearing. Pauling's attorney had contended that the order to bring the names to the subcommittee deprived him of freedoms of conscience, speech, press and assembly under the First Amendment. It was also argued that the order violated the Fourth Amendment guarantee against illegal searches and seizures.

The Supreme Court in the Watkins decision of June 17, 1957 noted that "there is no Congressional power to expose for the sake of exposure." A labor organizer was excused on the ground of the First Amendment of a contempt charge arising from refusal to identify former associates he knew to be Communists. At issue in the present controversy, it would thus appear, is whether the subcommittee has a legislative purpose in demanding the names from Pauling.

These Days

By George E. Sokolsky

Rules Of Evidence

Way back in 1958, I got into an argument with a garage over a car and the argument resulted in a lawsuit which is still pending. The whole business is no great shakes one way or the other, but the due process of the law is fascinating and I watch it with the keenest interest, although not with anxiety.

First of all, a small matter of this sort should not take so long. Suppose it were vital to the persons concerned. Apparently the course of justice is so slow that witnesses die, complainants forget what they are complaining about, the defendants go out of business and one actually may not know whom he is suing. In fact, in this case, the garage about which I complain is no more. Even the building does not stand. The former owners are remote persons who own many properties under varying corporate names and a customer is dealing with changeable hired hands who disappear from the scene or perhaps even from this Earth.

Secondly, I find the due process beyond belief stupid. No reporter could ever get at the facts of a situation if he had to ask questions such as lawyers do under the rules of evidence. No one really wants to know the truth which may be a product of conversations which lawyers call hearsay. They want descriptions of actions taken. "Did you talk to so-and-so on the telephone?" "Yes!" But try to tell him the details of the discussion as you recall them and he objects. He wants you to answer only as he wants you to answer, which is nonsense.

I have just been reading an examination before trial which was a waste of time and money because in this case it ended in a brawl. The lawyer's questions were aimed at particularities which may be helpful to his side but which actually could not be told truthfully according to the rules of evidence. These questions were aimed at suppressing the essential data and I am told that a judge might uphold the elimination of what a witness regards as essential data.

Relevance is a matter of knowledge. A witness may know what is relevant because he is part of the situation. However, a lawyer's attitude toward relevance has become so narrowed that it is no wonder that Perry Mason always licks the prosecuting attorney by making relevant matter admissible despite the rules of evidence.

Congressional committees, which are not bound by the rules of evidence, get at the truth by other methods. The word, McCarthyism, has taken on the meaning of inquisition. Joe McCarthy is pictured as a sort of Torquemada who squeezed the facts out of a witness by sheer brutality. Many persons would say that while they were favorably disposed toward ridding the country of Communists, which was McCarthy's objective, they opposed and even despised his methods.

By the rules of evidence, most of the questions that are asked by Congressional Committees are irrelevant although there is no way of establishing a conspiracy except by building brick on brick until one of the conspirators either confesses or leads to the truth. A lawyer who depends upon the suppression of the truth to win his case may serve his client but he does not serve justice which is what the courts exist for.

My own experience with this thing does not matter and I am not pleading a case. I am pleading for speedy procedures, for eliminating pettifogging and time-wasting and the pushing aside of the ritual of the rules of evidence so that the facts of a case may be discovered or uncovered without delay. If the wheels of justice must grind slowly, let them grind for the purpose of making data available, not for suppressing data.

Politicians have held up the increase in the number of judges despite the delay in the hearing of cases both in State and Federal courts. The ensuing delays only add to the cost of litigation. But in some matters, where there is no meeting of the minds and where honesty on both sides should lead to a swift adjustment, delay works injustice usually for the side that can least afford it.

When justice becomes too expensive a commodity, other ways have to be found to settle grievances. One way is by the employment of the wise man — a non-legal adjudicator.

Copyright, 1960, King Features Syndicate, Inc.

'And My Other Brother – Nikita Castro'

McNaught Syndicate, Inc.

Air Force Flies Congressmen Home; Prisoner Freed To Run For Senate

(Editor's Note — While Drew Pearson is taking a short vacation, his column is being written by his associate, Jack Anderson.)

By Jack Anderson

WASHINGTON—With the closing of Congress, most members paid their own fare home or charged it against the two trips they are authorized to take each fiscal year. But a privileged few wangled free transportation from the Air Force.

Those whose committees pass on Air Force legislation and appropriations seemed to have the least trouble finding planes going their way.

The worst offender is South Carolina's brooding, flowing-haired Congressman L. Mendel Rivers, a power on the House Armed Services Committee, who seems to regard the Air Force as his private airline. He need only snap his fingers, and the Air Force starts warming up a plane to fly him to his home in Charleston, S. C.

More than once, he has been the sole passenger in a giant C-54 pressed into service as his flying taxi. Sometimes the Air Force even provides attractive WAF hostesses to wait on him.

During the past summer, he has taken only the Air Force flights to South Carolina; one to Charleston in a C-54, the other to Myrtle Beach in a C-47. What cut down his commuting, however, was a trip to the Far East. He traveled on Air Force planes, of course.

Here are others who have thumbed free rides home:

Sen. Strom Thurmond, South Carolina Democrat, was flown to Columbia, S. C., after the Senate adjourned. He had taken earlier trips to the West Coast and Georgia, allegedly on reservist matters.

Congressmen Robert Hemphill of South Carolina and John Flynt of Georgia, both Democrats, were also dropped off near their homes after adjournment.

Earlier, Congressmen O. C. Fisher, Clark Thompson, Jack Brooks, and Bob Casey, all Texas Democrats, flew to Texas in Air Force planes.

Congressmen Charles Diggs of Michigan and Leonard Wolf of Iowa, both Democrats, also caught free flights to their home states.

An Air Force C-54 dropped Senate Armed Services chairman Dick Russell off at his home in Winder, Ga.

New York's blueblood Congressman Stuyvesant Wainwright, Republican, saved the return fare from Bermuda by hitching a free ride with the Air Force.

Congressman Perkins Bass, New Hampshire Republican, caught an Air Force plane for the short hop from Washington to New York.

Political Snafu

Rock-ribbed Republican New Hampshire, whose ex-Gov. Sherman Adams was top kick in the White House for years and whose Sen. Styles Bridges is still top kick on the GOP side of the Senate, is so fouled up in a primary snafu that the state may go Democratic this year. The primary verdict is due next Tuesday.

Even that able Senate stalwart, Styles Bridges, is bestirring himself. He has nothing to worry about from his Republican opponent, but the Democrats have put up a dynamic Dartmouth professor, Herbert Hill, against him. The professor came within 11,000 votes of defeating Sherman Adams, lately of vicuna-coat fame, in the 1948 gubernatorial race.

Curiously, the Democratic primary has been cluttered with a motely assortment of candidates who have challenged Hill for the privilege of running against Bridges. That sly, old Republican disclaims any connection with it, but he appears pleased over the muddying of Democratic waters.

One of Hill's primary opponents, Frank L. Sullivan, was released from the Grasmere County Work Farm just in time to file for the Senate. With a police record of no fewer than 19 convictions for drunkenness since 1945, he was serving his latest 90-day sentence.

Curious Call

To make sure he would get out in time to run for the Senate, a former small-time bootlegger and later U.S. Marshal, Alphonse Roy, telephoned the Grasmere warden about Sullivan.

Ralph La Vallee in charge of Grasmere, admitted to this column that he had received a telephone inquiry from Roy as to whether Sullivan would be released in time to file. But the warden denied another report that Roy had announced he was calling "on behalf of my friend Styles."

"I don't want to get implicated in anything like that," said La Vallee. "Roy didn't mention Senator Bridges."

Sullivan happily got out of the workhouse in time to run for the most distinguished legislative body in the world. And who should turn up on the ballot against him but the same Alphonse Roy who was so eager to get him out of the clink.

Because of the peculiar population division of New Hampshire, the Irish Catholics may be inclined to vote for a Frank Sullivan while the French Canadians could be attracted by a name like Alphonse Roy. The effect would be to cut down Herb Hill's chances.

Convicts For Senator

Two other curious candidates, who tried to run in the Democratic primary against Hill, were Harold P. McCarthy who has a record of nine convictions for drunkenness, assault, and brawling, and Clement J. Robinson, Jr., who has a record of six brushes with the law for drunkenness and traffic violations. Robinson also received a 30-day suspended sentence for stealing two power lawnmowers and a conviction for the nonsupport of his wife and three children.

But at least Professor Hill managed to persuade the New Hampshire Ballot Law Commission into knocking McCarthy and Robinson off the ballot.

The bitterest primary battle, however, is between the two Republican gubernatorial candidates, Gov. Wesley Powell and ex-Gov. Hugh Gregg. Powell not only incurred the ire of Vice President Nixon last winter by riding in front of Nixon in the GOP parade through Manchester, but is also antagonizing stanch Republicans by throwing long-time GOP stalwarts out of state jobs in an attempt to build up a personal Powell machine.

Bernard L. Boutin, ex-Mayor of Laconia who is running for governor on the Democratic ticket, may emerge as the final victor after the smoke has settled.

(Copyright 1960, By The Bell Syndicate)

Polls And The Political Portents In Ohio

By Joseph Alsop

CLEVELAND

Here in northeastern Ohio, the portents are favorable to Sen. John F. Kennedy. If not misleading, moreover, these Ohio portents have national meanings; for there is no state in the Union that is nearer to being nationally indicative.

On one point, the portents leave no room for doubt. In Ohio, as of today, Sen. Kennedy is running several miles ahead of Adlai Stevenson, and Vice President Richard M. Nixon is running several miles behind President Eisenhower.

But in Ohio in 1956, Eisenhower got no less than 2,262,000 votes against 1,439,000 for Stevenson. The Eisenhower lead, in other words, was really immense. Thus Kennedy is not assured of victory because he is far ahead of the previous Democratic nominees, and Nixon is not doomed to defeat because he commands so much less support than the President.

To learn more, it is needful to analyze the evidence collected here by a doorbell-ringing team composed of Ray Dorsey and Bill Williams, of "The Cleveland Plain Dealer," and this reporter. As we took large samples, polling over 300 people in all, we had no doubt that our results gave a correct picture of the neighborhoods polled. But did these neighborhoods correctly represent Ohio as a whole, or only this northeastern corner?

To begin with our first results, we found a massive political turnover in the two farm townships of Dorset and Denmark, in Ashtabula County. The same people who had given President Eisenhower a two-and-a-half to one majority in 1956, now gave a modest majority to Sen. Kennedy. But like all the northeastern Ohio farm area except the lake front, these townships are economically depressed.

Hard times for the dairy farmers and heavy industrial layoffs among the half-farmers half-factory workers put the so-called religious issue in the shade in Denmark and Dorset. So much discontent and such forgetfulness of the religious issue are not likely to be found in the richer Ohio farm regions, especially in the south. Some drop in Ohio's traditionally Republican farm vote must be expected, but not such a violent turnover as we found in Ashtabula County.

In Cleveland, too, there were few signs that the religious issue was having much influence; and there were important signs of Democratic revival in the three Cleveland precincts we visited. Their turnover, from close to two to one for Eisenhower to more than six to five for Kennedy, seemed to forecast an old-style Democratic majority in Cuyahoga County. But Cleveland may also be a special case, since the economic slowdown has been especially troublesome here.

Finally, in three precincts in Akron, we found a sharp ferment of religious prejudice. The ferment did not prevent a considerable fall off of the Republican votes since 1956, but it was strong enough to give Nixon a hairline majority in our Akron sample. Its importance may be gauged by the fact that about a quarter of Nixon's total support was owed to anti-Catholic Democrats, mostly industrial workers including a good share of former Stevenson voters.

Checks that have been made in Toledo and Springfield suggest that the kind of ferment found in Akron is also strong in these cities, and quite probably throughout western Ohio. Add that even in Cleveland, Kennedy got a few votes less than Gov. Mike DiSalle's 1958 total; and that Kennedy ran rather far behind DiSalle in Akron.

You then get a picture of a much closer race than might be suggested by our local figures. With a state-wide majority just above 450,000 votes, DiSalle got 56.7 per cent of the Ohio vote in 1958. On the face of our figures, Kennedy, running behind DiSalle in the urban centers, may have a present majority of 150,000. This would give him a precariously narrow percentage lead. Furthermore, even this lead may be diminished still further, if the kind of ferment we found in Akron is extra-strong elsewhere.

In addition, very few of the people we polled, except the religiously influenced voters, had as yet developed strong feelings about the election. Whether they chose Kennedy or Nixon, most of them did not appear to be passionately attached to the candidate of their choice. All of this large central group seemed capable of changing sides, in fact, because of the Kennedy-Nixon television debates or some other important development of the campaign.

In Ohio, to sum up, Nixon has his work cut out for him, but so does Kennedy. And if Kennedy has a slight lead, which seems likely, it is certainly not the sort of lead he can depend on.

(Copyright 1960, New York Herald Tribune Inc.)

Inside Washington

By Henry Cathcart

STRONTIUM-90 — Experiments are being conducted in an unobtrusive laboratory outside Washington which may well hold the answers as to whether radioactive fallout picked up by food can be successfully controlled in the human diet.

The scene is the Agricultural Research Center at Beltsville, Md. The problem is to determine whether radioactive strontium-90 can be removed routinely from milk, which at present is the major carrier of radioactivtiy into the human body.

Radioactive strontium-90 is absorbed by plants, consumed by cows, and shows up in milk which finds its way into the bones of milk-drinking humans. It accounts for fully one-third of the annual intake by humans of radioactivity from all food sources. Because of its affinity for bone, it is suspected of being a major cause of bone cancer in humans.

Laboratories in the U. S. and abroad have worked out a system whereby 90 per cent of the radioactive strontium can be removed from milk before it is consumed. What Beltsville is trying to do is to work out a fool-proof simple, inexpensive method of applying the laboratory finds to milk produced in great volume.

Success will mean a major break-through for science in the greatest milk-consuming country of the world.

Hormones Can Control Adrenal Insufficiency

By Dr. Theodore R. Van Dellen

The adrenals are indispensable to life. These glands supply the hormones that keep the mind alert and help the body combat disease and other forms of stress. In addition, they control the distribution and excretion of salt and water, and play an important role in maintaining normal blood pressure.

The glands are flattened, caplike structures that cover the upper part of each kidney. They weigh approximately 1/3 of an ounce, and are slightly larger than half a dried apricot. Each organ consists of an outer layer of cells (the medulla) and a central core (the cortex).

Adrenal insufficiency occurs when the central part is invaded by tuberculosis or is destroyed by stress situation like severe illness earlier in life. Signs of insufficiency seldom develop until 90 per cent of the glands has been put out of commission.

Weakness and easy fatigability develop gradually. The victim looks and acts tired and becomes nervous, irritable, and depressed. In some forms of the disease, increased pigmentation makes the skin look tan or dirty, and freckles may develop over the upper part of the body. Other changes occur as the deficiency increases. These are weight loss, dehydration, apathy, low blood pressure, dizziness, fainting, and gastrointestinal symptoms.

The victim is in danger of going into a crisis should a respiratory or intestinal infection arise. This is the tragic feature of the disease because the body has no defense against the added stress. The individual may die suddenly though he looked healthy the day before the cold developed.

These persons are like diabetics who need insulin to survive. Adrenal insufficiency can be kept under control with tablets or capsules containing the missing hormones (cortisone, hydrocortisone, or DOCA). Additional salt in the diet may be required and the majority feel better and more aggressive when they eat a snack between regular meals.

MILD EPILEPSY

E. G. writes: Is petit epilepsy treated the same way as grand mal?

REPLY

Some drugs are used in both types of epilepsy. But better results are obtained when Dilantin, for example, is used to lessen the convulsions in grand mal; and Tridione in petit mal. Send a stamped, self-addressed envelope for leaflet on epilepsy, which discusses both types.

MENTAL OR ORGANIC?

V. B. F. writes: You say angina pectoris is caused by hardening of the arteries of the heart but I read only yesterday that it is a condition of the mind. Which is true?

REPLY

It is not a state of mind. On the other hand, chest pain might be precipitated by an emotional upset as well as by overexertion. This is a real, not an imaginary pain.

NO PREVENTIVE

C. J. S. writes: Is there a medicine to prevent diabetes?

REPLY

No, but pills and shots are available to keep the disease under control. The best preventive is to maintain normal weight.

A MYCOTIC BUG

R. R. writes: Is cryptococcus a germ?

REPLY

Yes—a yeast-like organism.

BALDNESS

H. L. S. writes: Recently a newscaster mentioned that bald men can regain hair by taking about $150 worth of cortisone a year. I wouldn't mind spending this much money to get back my hair. Do you have any information on this discovery?

REPLY

Save your money for a wig. Cortisone may cause hair to regrow but baldness returns as soon as the drug is stopped. Meanwhile, there may be other side effects of the drug that would make its use undesirable. For example, large doses of cortisone rounds out the face and your new look might be described as "growing hair on the moon."

SALADS AND HEALTH

F. A. M. writes: Is it necessary to eat vegetable salads to have good health?

REPLY

No, but greens are rich in vitamins, low in calories, tasty, and supply roughage.

WATER DRINKING

Mrs. L. S. writes: Do you approve of drinking a glass of water before breakfast?

REPLY

Yes — before, during, and after. Take your choice.

TOMORROW: Legs of different lengths.

To the limit of space questions pertaining to the prevention of disease will be answered. Personal replies will be made when return stamped envelope is enclosed. Telephone inquiries not accepted. Dr. Van Dellen will not make diagnoses or prescribe for individual diseases.

Try And Stop Me

By Bennett Cerf

James Pond Jr., son of the founder of a big lecture bureau, denies that television and movies have put the seal of doom on his business. "Nothing can kill off lecturing," he maintains (and I know via personal experience that he's right). "Man has an invincible impulse to stand up and brag, and there are always people willing to pay to listen to him."

A minor career diplomat at the court of St. James's was dutifully waltzing a stout dowager around the floor. Finally she puffed, "I'll have to sit down, I'm just too danced out."

"Oh, no," contradicted the gallant diplomat. "Just nice and plump."

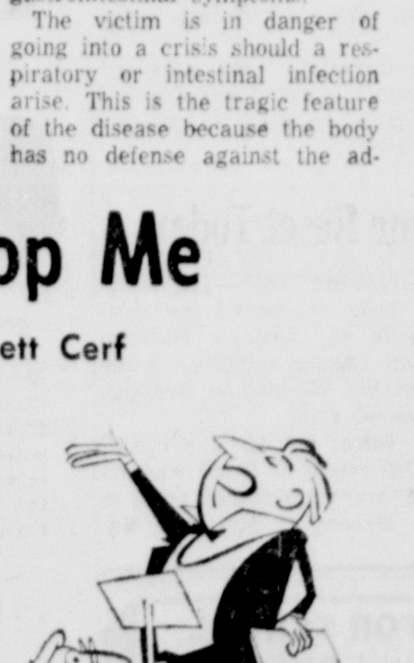

The owner of an unsuccessful tavern mournfully told the cashier, "It's so quiet here tonight you can hear the overhead piling up."

(Copyright 1960, by Bennett Cerf. Distributed by King Features Syndicate)

Jim Bishop: Reporter

By Jim Bishop

One of the pleasant tidbits of life is the old Farmers' Almanac. It has been published for 144 years and, as always, is a font of trivia — a calendar, corny poems, bits of philosophy, gardening dates, weather predictions, and amusing nonsense.

A little poem by Richard Armour says:

"Shake and shake the ketchup bottle
First none comes—and then a lottle."

Then there are bits of something the editors call wisdom: "Overweight is often just desserts." "If you look like your passport photo, you need a trip." "If you're tired of reading about the evils of smoking—give up reading." "They never knew what real happiness was until they were married, and then it was too late."

There is, as always, a little part of the Farmers Almanac that is devoted to astrology. This, in my pin-headed opinion, is bunk. I cannot imagine a far-off star influencing my life when God is in the room with me. For example, my birthday is Nov. 21 and the Almanac is wrong in describing me except for the last four words: Self-controlled, courageous, ambitious, eloquent in speech. Polite, courteous, practical and sensible. Love praise and flattery."

"For 20 years," the man at the bar said, "my wife and I were ecstatically happy."

"Then what happened?" said the bartender.

"We met."

Bum: "Will you give me a dime for a cup of coffee?"

Citizen: "I don't give money to people on the street."

Bum: "What do you want me to do—open an office?"

I like silly stories and one of the best is about the man who answered the doorbell and found an old friend standing outside with a large and muddy dog. He invited the friend in, and the dog also accepted. The friends talked about old times and the host was dismayed to see the dog track up the rug and finally hop on the settee and take a nap.

When the friend departed, the host said: "Aren't you forgetting your dog?"

"That's not my dog," the friend said. "I thought he was yours."

Two spinsters were sitting at home reading. One said: "Here's an article telling about a woman who just buried her third husband. Had him cremated."

"That's life for you," the other one said. "Some of us can't get one. Others have husbands to burn."

I go along with this one: "Nothing is more irritating than not being invited to a party you wouldn't be caught dead at."

An old cookbook had a recipe for holding a husband. "Be careful in your selection. Do not choose too young. When once selected, give your entire thoughts to preparation for domestic use.

"Some insist on keeping them in a pickle, others are constantly getting them in hot water. This makes them sour, hard to get along with and sometimes bitter. Poor varieties may be made sweet, tender and good by garnishing them with patience, well sweetened with kisses.

"Wrap them in a mantle of charity. Keep warm with a steady fire of domestic devotion and serve with peaches and cream. Thus prepared, they will keep for years."

The Almanac always makes long-distance weather predictions, and these have about the same credibility as the astrological predictions. Our weather experts have trouble, at 11 p.m., trying to tell us what the weather will be like twelve hours later.

However, if you want to check the reliability of long-range forecast, the Farmers Almanac predicts this for September: "8th to 11th—storm period. Stormy in west, spreading eastward. Hurricane weather in south. 12th to 15th—clearing weather. Mostly fair and cooler in western states, thunderstorms in southeast, slowly clearing. Violent squalls in upper Mississippi Valley and Great Lakes, gales along coast."

This is as entertaining as their joke about the two corpuscles who loved in vein. Or the one about the fight manager consoling his lacerated heavyweight: "Remember, if he was any good, he wouldn't be fighting you."

I recall the Farmers Almanac from childhood days. It has been going the rounds of farms and towns since 1816, always with a little smile, a chuckle, a word of advice, a proverb or two. It is edited by David Young and has a circulation of 1,353,000 copies.

Best of all I like the little joke about the rumpot who was asked to have a drink. "I only refused a drink once in my life," he said, "and that was when I misunderstood the question." . . .

(Copyright 1960, King Features Syndicate, Inc.)

Orioles Trim K.C., 4-0; Yankees, White Sox Sweep Pair

Steve Barber, Philley Excel As Birds Win

Estrada Is Relief Star In 9th; Dave Bats In Three Runs

KANSAS CITY (AP) — Steve Barber cut down the Kansas City Athletics with five hits and Dave Philley drove in three runs to lead the Baltimore Orioles to a 4-0 triumph Sunday.

Barber, a 21-year-old southpaw, was not officially credited with a shutout since he had to have help from Chuck Estrada in the ninth inning. Estrada took over with the bases full and two out and retired pinchhitter Marv Throneberry on an infield bouncer.

Philley, a 40-year-old utility man purchased from the San Francisco Giants about 10 days ago, collected three of Baltimore's eight hits.

Philley homered with Jackie Brandt aboard in the third inning to put the Orioles on top and then drove home his third run with a double in the ninth when the Orioles scored their final two tallies.

Barber's victory was his 10th against five losses and his fourth triumph of the year over the A's.

Jerry Lumpe opened the Kansas City half of the ninth with a single and Hank Bauer also singled. Barber struck out Dick Williams and Norm Siebern flied out. He walked Andy Carey to load the bases.

Estrada was brought in from the bullpen and got Throneberry, batting for Bob Johnson, to bounce to Billy Klaus at second for the final out.

A crowd of 16,212 saw the Orioles make their final appearance of the season against the Athletics.

Balti.	ab	r	h	bi	K. City	ab	r	h	bi
Brandt cf	4	2	2	0	Tuttle cf	4	0	1	0
Philley lf	5	1	3	3	Lumpe ss	4	0	1	0
e-Stphns lf	0	1	0	0	Bauer rf	4	0	1	0
Rbnson 3b	4	0	1	0	Williams lf	3	0	0	0
Gentile 1b	5	0	2	1	Siebern 1b	4	0	0	0
Triandos c	3	0	0	0	Carey 3b	3	0	1	0
Hansen ss	4	0	0	0	b-Jhnson 2b	3	0	0	0
Pilarcik	3	0	0	0	f-Thrnbry	1	0	0	0
a-Wdling	0	0	0	0	Daley c	2	0	0	0
b-Busby cf	0	0	0	0	Garver p	2	0	0	0
Breedng 2b	3	0	0	0	d-Jblnski	1	0	1	0
c-Boyd	1	0	0	0	K.Jhnson p	0	0	0	0
Klaus 2b	1	0	0	0	Davis p	0	0	0	0
Barber	3	0	0	0	Kucks p	0	0	0	0
Estrada p	0	0	0	0	Totals	31	0	5	0
Totals	36	4	8	4					

a-Walked for Pilarcik in 8th
b-Ran for Woodling in 8th
c-Grounded into fielder's choice for Breeding in 8th
d-Singled for Garver in 8th
e-Ran for Philley in 9th
f-Grounded out for B. Johnson in 9th
Baltimore ... 002 000 002—4
Kansas City ... 000 000 000—0
E—Gentile, Lumpe, Carey. PO-A—Baltimore 27-1, Kansas City 27-10. DP—Barber, Hansen and Gentile 2. LOB—Baltimore 27-10, Kansas City 27-10. DP—Bartile 2, Carey. HR—Philley. S—Robinson.

	ip	h	r	er	bb	so
Barber (W, 10-5)	8 2-3	5	0	0	3	5
Estrada	1-3	0	0	0	0	0
Garver (L, 2-8)	8	6	2	2	4	4
K. Johnson	0	1	2	2	1	0
Davis	2-3	1	0	0	2	1
Kucks	1-3	0	0	0	0	0

(K. Johnson pitched to two batters in 9th).
U—Stevens, Rice, Drummond, Hurley. T—2:29. A—16,212.

Giants And Reds Split Twin Bill

CINCINNATI (UPI) — Stu Miller pitched San Francisco to a 3-2 victory over the Cincinnati Reds in the nightcap of a doubleheader Sunday after Gus Bell's homer in the opener beat the Giants, 2-1.

Willie McCovey provided the Giants' winning margin in the second game with his 13th homer of the year in the sixth inning.

Miller evened his record at 6-6 while Cal McLish lost his 12th decision.

In the opener, Jim O'Toole scattered eight hits to win his 11th game. Juan Marichal, who yielded only five hits, was the loser.

First Game

San Fran.	ab	r	h	bi	Cin.	ab	r	h	bi
Amlftno 2b	4	0	2	1	McMillan ss	4	0	0	0
Dvnprt 3b	4	0	1	0	Pinson cf	4	1	1	0
Mays cf	4	0	0	0	Bell rf	3	1	2	1
McCovey 1b	3	0	1	0	Lynch lf	3	0	0	1
Cepeda lf	4	0	0	0	Cook lf	0	0	0	0
Kirkland rf	4	0	0	0	Bailey c	2	0	0	0
Schmidt c	4	0	0	0	Coleman 1b	3	0	0	0
Bressoud ss	3	1	2	0	Jones 3b	3	0	1	0
Marichal p	3	0	2	0	Martin 2b	3	0	1	0
					O'Toole p	2	0	0	0
Totals	33	1	8	1	Totals	27	2	5	2

San Francisco ... 000 010 000—1
Cincinnati ... 101 000 00x—2
PO-A—San Francisco 24-8, Cincinnati 27-11. DP—Martin, McMillan and Coleman; McMillan and Coleman. LOB—San Francisco 6, Cincinnati 3. 2B—McCovey. HR—Bell. SB—Jones. S—O'Toole.

	ip	h	r	er	bb	so
Marichal (L, 4-2)	8	5	2	2	1	8
O'Toole (W, 11-11)	9	8	1	1	1	4

U—Venzon, Dascoli, Secory, Crawford. T—1:59.

Second Game

San Fran.	ab	r	h	bi	Cin.	ab	r	h	bi
Blsgme 2b	5	0	1	0	McMillan 2b	4	0	0	0
Mays cf	5	0	3	1	Pinson cf	4	0	0	0
Kirkind rf	3	0	1	0	Bell rf	4	0	2	0
McCovey 1b	4	1	1	1	Post lf	4	1	2	1
Alou lf	0	0	0	0	Bailey c	4	1	1	0
Cepeda lf	4	0	0	0	Coleman 1b	4	0	1	0
Amltno 3b	4	1	2	0	Jones 3b	4	0	1	0
c-Dvpt 3b	1	0	0	0	Cardenas ss	4	0	1	1
Schmidt c	4	1	2	0	McLish p	2	0	0	0
Bressoud ss	3	0	0	1	a-Lynch	1	0	1	0
Miller p	4	0	1	0	b-Cook	0	0	0	0
					Brosnan p	0	0	0	0
Totals	37	3	11	3	d-Andrsn	1	0	0	0
					Totals	36	2	9	1

a—Singled for McLish in 7th
b—Ran for Lynch in 7th
c—Ran for Amalfitano in 8th
d—Grounded out for Brosnan in 9th
San Francisco ... 000 012 000—3
Cincinnati ... 000 101 000—2
E—McCovey 2. PO-A—San Francisco 27-10, Cincinnati 27-12. LOB—San Francisco 12, Cincinnati 8. 2B—Bell. 3B—Cardenas. HR—McCovey, Post. S—Mcmillan, Alou. SF—Bressoud.

	ip	h	r	er	bb	so
Miller	9	9	2	2	0	6
McLish (L, 4-12)	7	9	3	3	1	3
Brosnan	2	2	0	0	2	3

U—Dascoli, Secory, Crawford, Venzon. T—2:18. A—8,711.

Cowboys Lose, 28-23

MINNEAPOLIS, Minn. (UPI)—The Green Bay Packers won their fifth straight National Football League exhibition Sunday, defeating the Dallas Cowboys, 28-23 before 20,151 fans at Metropolitan Stadium.

Bart Starr led the undefeated Packers, completing 10 of 23 passes for three touchdowns.

Hot Stove Clubs Draft 135 Dapper Dan Players

Nine Clubs Claim 15 Tossers Each

One hundred and thirty-five players from the 12 teams in the Dapper Dan Little League were drafted by the nine teams of the Cumberland Hot Stove League at a meeting held last night at the Loyal Order of Moose Home.

Each team in the Hot Stove League drafted 15 players.

The draft meeting was followed by a shrimp feed.

Players drafted were:

B.P.O. ELKS — Robert Dick, Ronald Gordon, Tommy Hedrick, Douglas Mackey, Thomas Bowers, Terry Brehm, James Joyce, Richard Chaney, James Grimm, John O'Baker, Charles Cubbage, John Burns, Robert Sells, Michael Zembower, Franklin Mellotte.

OUTDOOR CLUB — Rodney Keys, Robert Lewis, Timothy Scaletta, Larry Mooney, Edward Leasure, Terrance McGee, William Fahey, August Caporale, James Bierman, Jr., Darrell Beaver, Ralph Miller, John Barnhart, Richard Cosner, Dan Earley Jackson, Richard Smith.

JAYCEES — William E. Seeders, Donald Sewell, Richard Lee Aman, Harold E. Dougherty, John Robert Powell, Robert Boyle, James Shipley, Gary Cook, Bernard Morrissey, Thomas Buzzard, Steve W. Mazuran, Thomas Evans, Bruce Jacobs, John T. Neal, Harry Porter.

ROTARY — Frank A. Florentine, Leslie Helmer, Jr., George B. Showalter, Jr., Robert E. Powell, Thomas E. Martin, Jerry E. Moore, Stanley T. Daniels, Jr., Cary J. Moore, John R. Hamilton, Richard A. Elliott, Stephen W. Brant, Richard C. Lease, Donald L. Grove, Ronald L. Grove, David A. Starkey.

BEDFORD ROAD OPTIMISTS — Walter Thomas, Jr., Billy Zapf, Dave Paul, Robert Mowery, Brooke Davis, Michael Cumiskey, Steve MadJen, Jeff McNeil, David From, Gary Cessna, Gerald Conis, Albert Delbrugge, Daniel Keyes, Robert Minick, James Dentinger.

KIWANIS — Robert W. Koelker, Richard L. Corrick, Robert C. Natale, Robert G. Klingler, Kerry J. Kelly, David S. Bruce, Dennis L. McCormick, Edward C. Felten, Dennis Stevens, Dennis O. Nave, Edward D. Cassell, William M. Jones, Richard A. Beeseck, Gary A. Burkett, Daniel P. Ohler.

B'NAI B'RITH — Terry Snider, Michael Wilt, James Carson, Dan Sine, Ralph Flaskamp, William Reed, Jr., Fred Marrocco, Jerome Klavuhn, Richard Wallizer, Isaac Drake, Larry Sidaway, Leo Kaiser, Richard Henrickson, Charles Wagner, Jr., Charles Keller.

LIONS CLUB — John Robinson, John E. Scott, James R. Dick, Richard W. Sellers, Bruce W. Johnson, Raymond J. Ovalle, Larry W. Walker, Michael W. Baker, Stephen P. Slocomb, Elmo A. Evans, Stephen D. Hovatter, Ronald L. Davis, James E. Simpson, David M. Graham, Charles E. Gentry.

CUMBERLAND OPTIMISTS — Ronald E. Flora, James F. Twigg, John M. Twigg, Richard L. Grove, Gary P. Lueck, Bill E. Stevenson, Robert M. Burkey, Donald C. Humbertson, Stanley E. Twigg, Gary E. Schriver, John A. Saville, Gary E. Wilson, Howard A. Case, James P. Natale, Russell E. Davis.

Softball Tourney To Open Today At Penn Avenue Field

Keyser Moose will play the Cumberland Old Germans at 6:30 p.m., and the Cumberland Loyal Order of Moose will oppose Bopp's Flower Shop at 8 p.m., in the opening games of the Western Maryland Softball Tournament today at Penn Avenue Field.

There are fourteen other teams in the tourney which will run two weeks with the finals set for Monday, September 26.

Other entries are the V.F.W., Ritter's and Celanese of the Rocking Chair League; Sports Shoppe, The Bowler, Redmen and Post's, of the City Rec League; Snake Spring and American Legion of the Bedford County League; Greenpoint Inn and Wellersburg of the County League and Hercules Powder, Garrett County Independents and the Untouchables.

Games will be played on Monday, Tuesday and Thursday evenings.

Sponsor of the tourney is the Cumberland Hot Stove Baseball League.

Drysdale Beats Milwaukee, 2-0

MILWAUKEE (AP)—Don Drysdale pitched two hit ball for his fifth shutout of the season Sunday as the Los Angeles Dodgers threw a further damper on the Milwaukee Braves' faint pennant hopes with a 2-0 victory.

The defeat left the third place Braves seven and a half games behind the league leading Pittsburgh Pirates, who were rained out of a double header with the Chicago Cubs. It also shoved them a full game back of the St. Louis Cardinals in the battle for second place.

Singles by Wes Covington in the fifth inning and Eddie Mathews in the seventh were the only hits off Drysdale as he won his 14th game against 13 defeats.

Lew Burdette was the loser.

Los Ang.	ab	r	h	bi	Milw.	ab	r	h	bi
Wills ss	4	2	2	0	Bruton cf	4	0	0	0
W.Davis cf	3	0	1	0	Crandall c	4	0	0	0
Smith 3b	3	0	1	0	Mathews 3b	3	0	1	0
Larker 1b	4	0	1	2	Aaron rf	1	0	0	0
T. Davis lf	4	0	0	0	Covington lf	3	0	1	0
Howard rf	3	0	0	0	Adcock 1b	3	0	0	0
Neal 2b	3	0	0	0	Logan ss	2	0	0	0
Roseboro c	3	0	0	0	Cottier 2b	2	0	0	0
Drysdale p	3	0	0	0	Burdette p	2	0	0	0
Lillis 3b	0	0	0	0	a-Haas	1	0	0	0
Hodges 1b	0	0	0	0	Mantilla ss	0	0	0	0
					b-Maye rf	1	0	0	0
Totals	30	2	5	2	c-Gabrlsn	1	0	0	0
					Totals	27	0	2	0

a—Struck out for Logan in 8th
b—Struck out for Cottier in 8th
c—Lined out for Burdette in 9th
Los Angeles ... 100 001 000—2
Milwaukee ... 000 000 000—0
E—Cottier, Adcock. PO-A—Los Angeles 27-0; Milwaukee 27-17. DP—Wills, Neal and Larker; Neal, Wills and Larker. LOB—Los Angeles 3; Milwaukee 2. S—W. Davis, Smith.

	ip	h	r	er	bb	so
Drysdale (W, 14-13)	9	2	0	0	6	2
Burdette (L, 16-10)	9	5	2	1	0	1

U—Pelekoudas, Barlick, Jackowski and Landes. T—2:08. A—24,778.

Football Scores

Saturday Games
Fort Hill 20, LaSalle 0 (n)
Frederick 7, Anacostia, D.C., 7 (tie-n)
Waynesboro 7, So. Hagerstown 0 (night)
Berkeley Springs 12, Hancock 7
Meyersdale 19, Northern, Accident 0

Shufflers To Meet

An important meeting of representatives of teams in the Allegany County Men's Shuffleboard League will be held Tuesday at 8:30 p.m., at the Cumberland Outdoor Club.

All teams will have to attend this meeting to get their scorebooks, etc., for the coming season.

Flick And Urbas Handle Winners In Jr. Beagle Trial

Hounds handled by Ronald Flick, 12-year-old son of Mrs. Dorma Flick, Cresaptown, and John Urbas, Jr., 7, son of Mr. and Mrs. John Urbas, Sr., Meyersdale, Pa., were adjudged the winners in the 13 and 15 inch classes, respectively, in the junior membership field trial of the Allegany Beagle Club held yesterday on the Barton Dairy Farm.

Lee's Little Susie was the winner in the 13 inch class and Buck's Molly was the best in the 15 inch class.

Judges were Elmer Winter, Harley Lee and Chester Kinser.

The Allegany Beagle Club will hold the fourth in their annual series of six point trials Saturday, September 17.

Yesterday's results:

13 INCH CLASS
1. Lee's Little Susie, handled by Ronald Flick.
2. Maggie Lee, III, John Urbas, Jr.
3. Frost Place Senator, Kenneth Kinser
4. Winter's Smokey, Frank Winter

Next Best Qualified — Lee's Sassy Fanny, Stephen Lee.

15 INCH CLASS
1. Buck's Molly, John Urbas, Jr.
2. Opequon Sport, Fred Kreiger.
3. Via's Lady, Fred Kreiger.
4. Merrybrooke Duchess, John Urbas, Jr.

Simmons Beats Phils 4th Time

PHILADELPHIA (UPI) —Lefty Curt Simmons, released by Philadelphia last May, beat his former teammates for the fourth consecutive time Sunday when he pitched the St. Louis Cardinals to a 7-3 victory over the Phillies.

The second - place Cardinals gained half a game on league-leading Pittsburgh, idled by rain, but the Pirates maintained a six and a half game margin with the magic number for the pennant 13.

Simmons gave up five hits, winning his seventh game against three losses, but two were homers to account for all of the Phils' scoring. Bobby Gene Smith hit his fourth homer in the sixth and Cal Neeman hit his fourth behind a single by Frank Herrera in the eighth.

Lindy McDaniel made his 58th appearance when Bobby Del Greco singled with two out in the ninth, and the ace reliever snuffed out Herrera on strikes to end the game.

St. Louis	ab	r	h	bi	Phila.	ab	r	h	bi
Javier 2b	5	1	4	0	Malkmus 3b	4	0	0	0
White 1b	5	0	1	1	Taylor 2b	4	0	0	0
Musial lf	4	2	2	1	Walters rf	4	0	0	0
James lf	1	0	0	0	B.Smith lf	4	1	1	1
Boyer 3b	4	2	1	1	DelGreco cf	4	0	1	0
Moryn rf	5	0	1	0	Herrera 1b	4	1	2	0
Spencer ss	3	1	2	2	Neeman c	3	1	1	2
b-Kolb	0	0	0	0	Amaro ss	3	0	0	0
Gramms ss	0	0	0	0	Buzhardt p	1	0	0	0
Flood cf	4	0	0	0	a-Walls	1	0	0	0
H.Smith c	3	1	0	1	Short p	0	0	0	0
Simmons p	3	0	0	0	c-Coker	0	0	0	0
McDaniel p	0	0	0	0	Green p	0	0	0	0
ATotals	37	7	11	6	Totals	32	3	5	3

a—Popped out for Buzhardt in 6th
b—Ran for Spencer in 8th
St. Louis ... 100 320 001—7
Philadelphia ... 010 000 020—3
E—Malkmus, Amaro. PO-A—St. Louis 27-8, Philadelphia 27-16. DP—Taylor, Amaro and Herrera. LOB—St. Louis 7, Philadelphia 3. HR—Musial, B. Smith, Neeman. SB—Javier. S—Simmons.

	ip	h	r	er	bb	so
Simmons (W, 7-3)	8 2-3	5	3	3	1	0
McDaniel	1-3	0	0	0	0	1
Buzhardt (L, 4-15)	6	8	6	2	0	2
Short	2	1	0	0	1	1
Green	1	2	1	1	2	0

WP—Buzhardt. PB—Neeman. U—Gorman, Smith, Sudol, Boggess. T—2:17. A—3,722.

National Amateur Will Open Today

ST. LOUIS (AP)—Two hundred of the world's top amateur golfers will open match play in the National Amateur at the St. Louis Country Club Monday.

Seventy-two matches will be played Monday and Tuesday. At that time, the field will be so reduced that a two-match schedule will go into effect Wednesday and Thursday. Semi-finals will be played at 36 holes on Friday and the championship at the same distance Saturday.

Kelly Men's League

(Bowled at Capital alleys)
RESULTS
Safe Trac 3, Explorers 0
Kant Slips 3, Lug Tracs 0
Celebrities 2, Prestige 1
Armor Tracs 2, Dual Tracs 1

TEAM LEADERS
Celebrities — Bob Bosley 205-445 and Paul Cioni 204-524.
Prestige — Chuck Geiger 166-425.
Safe Tracs — Lonnie Jackson 180-489.
Explorers — Bob Wade 148-397 and George Hickle 140-403.
Armor Tracs — Sy Symons 172-384 and Martin Sharp 158-400.
Dual Tracs — Bob Sturtz 178-425.
Lug Tracs — Bill Jewell 375 and Vernon Wade 143-379.
Kant Slips — John Reitmeier 154-426.

STANDING OF THE TEAMS

	W.	L.		W.	L.
Safe Tracs	3	0	Prestige	1	2
Kant Slips	3	0	Dual Tracs	1	2
Celebrities	2	1	Explorers	0	3
Armor Tracs	2	1	Lug Tracs	0	3

Mantle Belt Decides 2nd Contest, 3-2

Hits 34th Homer In 11th; Terry Blanks Tribe, 5-0

CLEVELAND (UPI) — Mickey Mantle hit his 34th home run in the 11th inning of the nightcap to give the Yankees a 3-2 victory and a sweep of the doubleheader over the Indians. The Yankees won the first game, 5-0, on Ralph Terry's five-hitter.

The double triumph increased the Yankees' American League lead to a full game over second place Baltimore.

A walk and singles by Elston Howard and Bobby Richardson had given the Yankees a 2-1 lead in the top of the 10th, but Cleveland came back to tie it up on singles by Harvey Kuenn and Woodie Held and an infield out.

Eli Grba, who came in to pitch in the 10th, was the winner although Ryne Duren was called in to fan Woodie Held for the final out with the potential tying run on third and winning run on first. Carl Mathias, rookie lefthander, was the loser.

The Indians put three singles together in the first inning of the nightcap to take the lead. Vic Power's hit scoring Tito Francona.

The Yankees came back in the second inning with a run on Mickey Mantle's single and Gil McDougald's double and then Jim Coates of the Yankees and Bobby Locke of the Indians settled down to a pitcher's duel.

In the opener, Hector Lopez started the Yankees off in the third inning with his eighth home run of the season. Roger Maris hit his 38th home run of the season in the seventh inning after Lopez had tripled to bring in Tony Kubek.

Maris also had a double in the sixth inning and scored on Bill Skowron's single.

Ralph Terry evened his season record at 8-8 by beating the Indians for the third time this season. Jim Perry was the loser and now has a 16-8 record.

First Game

New York	ab	r	h	bi	Cleve.	ab	r	h	bi
Kubek ss	5	1	2	0	Asprmte 2b	5	0	1	0
Lopez lf	3	2	2	2	Francona lf	5	0	1	0
Pisoni lf	1	0	0	0	Kuenn rf	3	0	0	0
Maris rf	4	2	3	2	Held ss	2	0	1	0
Mantle cf	3	0	0	0	Power 1b	3	0	1	0
Berra c	4	0	0	0	Morgan 3b	4	0	1	0
Skowron 1b	3	0	1	1	Keough cf	4	0	0	0
McDgld 2b	4	0	1	0	Romano c	2	0	0	0
Boyer 3b	4	0	0	0	Perry p	3	0	0	0
Terry p	4	0	0	0	Grant p	0	0	0	0
					a-Hale	1	0	0	0
Totals	35	5	9	5	Totals	32	0	5	0

a—Flied out for Grant 9th
New York ... 001 001 300—5
Cleveland ... 000 000 000—0
E—Skowron. PO-A—New York 27-13, Cleveland 27-12. DP—Kubek and McDougald. LOB—New York 6, Cleveland 11. 2B—Aspromonte; Maris. 3B—Lopez. HR—Lopez, Maris.

	ip	h	r	er	bb	so
Terry (W, 8-8)	9	5	0	0	6	1
Perry (L, 16-6)	7	9	5	5	3	2
Grant	2	0	0	0	0	2

U—Napp, Stewart, Umont, Berry. T—2:25.

Second Game

New York	ab	r	h	bi	Cleve.	ab	r	h	bi
Kubek ss	5	0	0	0	Aspmnte 2b	5	0	0	0
Lopez lf	4	0	1	0	Frncona lf	3	1	1	0
Shantz p	0	0	0	0	e-Kuenn	1	0	1	0
Grba p	1	0	0	0	f-Dlahoz 3b	1	0	0	0
Duren p	0	0	0	0	Morgan 3b	4	0	2	0
Maris rf	4	0	0	0	Held ss	4	0	1	0
Mantle cf	5	2	2	1	Power 1b	5	1	1	2
McDgld 2b	4	1	1	1	Prsall cf	3	0	1	0
Skwron 1b	1	0	0	0	Philips rf	4	0	0	0
Long 1b	3	0	1	0	g-Hale	0	0	0	0
Howard c	4	0	1	0	Romano c	0	0	0	0
d-Pisoni lf	0	0	0	0	Wilson c	4	0	1	0
Boyer 3b	2	0	0	0	h-Keough lf	1	0	0	0
a-Blnchrd	1	0	0	0	Locke p	2	0	0	0
Rchrdsn 3b	1	0	1	1	Mathias p	0	0	0	0
Coates p	2	0	0	0	i-Nwcmbe	1	0	0	0
b-Cerv	1	0	0	0	Totals	38	2	8	2
Arroyo p	0	0	0	0					
c-Berra	1	0	0	0					
Totals	39	3	7	3					

a-Grounded out for Boyer in 8th
b-Grounded out for Coates in 8th
c-Flied out for Arroyo in 10th
d-Ran for Howard in 10th
e-Singled for Francona in 10th
f-Ran for Kuenn in 10th
g-Walked for Phillips in 10th
h-Lined out for Wilson in 10th
i-Grounded out for Mathias in 11th
New York ... 010 000 000 11—3
Cleveland ... 100 000 000 01—2
E—Pisoni. PO-A — New York 33-15; Cleveland 33-10. DP—Aspromonte, Held and Power; McDougald, Kubek and Long. LOB—New York 5, Cleveland 14. 2B—McDougald. HR—Mantle. S — Locke, Held, Morgan.

	ip	h	r	er	bb	so
Coates	7	5	1	1	3	3
Arroyo	2	0	0	0	3	0
Shantz	1-3	2	1	1	0	0
Grba (W, 4-4)	1 1-3	1	0	0	2	0
Duren	1-3	0	0	0	0	1
Locke	9 1-3	6	2	2	2	6
Mathias (L, 0-1)	1 2-3	1	1	1	0	1

WP—Grba. Balk—Coates. U — Stewart, Umont, Berry, Napp. T—3:24. A—33,463.

Barton, Lonaconing Clash Again Today

Barton's pennant winning Braves will be striving to wrap up the Twilight Baseball League's playoff crown when they do battle with Lonaconing in the fifth game of their series today at 5:30 p.m. in Barton.

The series is a best-of-five affair but four contests have been played thus far and Barton holds a 2-1 edge in wins. Lonaconing won the first game, 10-2 and the second went nine innings to a 3-3 tie and was halted by darkness. Barton captured the third and fourth games by scores of 5-0 and 12-4.

This will be the eleventh game between the clubs this season. They are now all even in wins, each team having copped five while one ended in a deadlock.

If Lonaconing wins today to square the set at two-all, another game will be played to windup the series.

NATIONAL FOOTBALL LEAGUE
Exhibition
Washington at Baltimore, ppd rain
New York 16 Detroit 16
Green Bay 28 Dallas 23

INTERNATIONAL LEAGUE
Buffalo 6, Toronto 1
Miami 5, Richmond 4
(5 innings, rain)
Rochester 2, Montreal 1 (11)
Columbus 4, Jersey City 1

Football This Week

FRIDAY, SEPTEMBER 16
Frederick at Fort Hill (CVAL) 8:00
Berkeley Springs at Ridgeley 2:00
Romney at Franklin (PVC) 1:30
Petersburg at Moorefield (PVC) 1:45
West Va. Deaf at Southern (PVC) 8:00
Terra Alta at Northern 1:30
Circleville at Mountaineer, Thomas 2:00
Musselman at Hancock 2:00
North Hagerstown at Westminster (CVAL) 8:30
Somerset at Bedford 8:00

SATURDAY, SEPT. 17
St. Francis, Morgantown, at LaSalle 8:00
Keyser at Charles Town 2:00
Bainbridge Naval at Potomac State 2:00
Fairmont State at Shepherd 2:00
Howard Co., Elliott City, at South Hagerstown 8:00

Cadets Battle Fort Hill Here Friday Night

Sentinels Defeat Explorers, 20-0; Northern Beaten

Fort Hill High School's Sentinels and the Frederick High School Cadets will clash here Friday night in the first game of the season for both teams in the Cumberland Valley Athletic League.

It will be the fifth meeting of the schools on the gridiron. Fort Hill won three in a row from the Cadets prior to last season's 7-7 tie at Frederick.

Frederick got off to a good start Saturday night by battling Anacostia High of Washington, D.C., to a 7-7 deadlock while Fort Hill whipped LaSalle under the lights at the Greenway Avenue Bowl to the tune of 20-0.

Hubs Battle Owls

In another C.V.A.L. engagement Friday night, North Hagerstown's Hubs battle Herb Ruby's Owls at Westminster. North High lost its opener to William Penn at York, Pa., last week, 19-0, while Westminster was downing Gettysburg.

Ridgeley entertains Berkeley Springs on Friday while in P.V.C. action, Romney visits Franklin, Petersburg is at Moorefield and West Virginia School for the Deaf visits Southern for the first night game scheduled at Oakland. Berkeley Springs made its debut in the newly formed Bi-State Conference by whipping Hancock on Saturday by the score of 12-7.

Northern High, defeated by Meyersdale, Pa., Saturday, 19-0, hosts Terra Alta Friday while Circleville tackles Mountaineer High at Thomas, Hancock hosts Musselman and Bedford entertains Somerset.

Allegany High's Campers are idle this weekend but LaSalle plays St. Francis' Trojans of Morgantown at the stadium Saturday night.

Catamounts To Open

Coach Dana "Horse" Lough's Potomac State Catamounts will pry off the lid at home Saturday afternoon when they battle Bainbridge Naval Training Station's eleven at Stayman Field at 2 p.m.

Keyser High plays at Charles Town, Fairmont State College visits Shepherd and South Hagerstown is host to Howard County High of Ellicott City in other Saturday engagements. The Rebels of South Hagerstown dropped a 7-0 decision to Waynesboro (Pa.) High Saturday night.

In Saturday night's game here, LaSalle and Fort Hill battled to a scoreless tie in the first half, then the Sentinels tallied a pair of touchdowns in the third period and one in the final quarter to romp off with a 20-0 triumph.

25th Straight Loss

It was the 28th meeting of the schools and Fort Hill's 27th victory. The Sentinels have won 25 in a row since the scoreless tie of 1938.

Bob Shewbridge, 205-pound fullback, scored the Sentinels first touchdown on a 3-yard run, Delbert Helmick went over from the four and Bill Colbert snared 21-yard pass from Ronnie Manges for the final six-pointer. Dave Howser place-kicked both extra points.

Approximately 5,000 witnessed the game in which Jimmy Manges was making his debut as LaSalle's head coach.

Game Reset Today

BALTIMORE (AP)—The Baltimore Colts announced the postponement of Sunday's National Football League exhibition game against the Washington Redskins because of rain.

The game, for which a record low Colt crowd of 10,000 was expected, was rescheduled for 8:35 p. m. Monday in Memorial Stadium.

FOR SCHOOL
Boys OXFORDS
Youths 11 to 2, Boys 2½ to 6, Big Boys 6½ to 13 measured to fit your feet. Popular priced.
$3.95 to $7.95
The Hub
Army-Navy Sales
19 NORTH CENTRE ST.

Wynn Scores 1-0 Triumph Over Boston

Notches Twelfth Win; Pale Hose Cop Opener, 5-3

CHICAGO (AP)—Veteran Early Wynn helped the Chicago White Sox hang onto their slim pennant chances Sunday by shutting out Boston 1-0 after the White Sox had grabbed the first game of a doubleheader 5-3.

Wynn limited the Red Sox to six hits in scoring his third shutout of the season and his 12th triumph against 10 defeats.

Chicago's lone run came in the fifth when Nellie Fox singled with two out and scored on Al Smith's double to right field. Billy Muffett suffered his third loss in eight decisions and was lifted for a pinch batter in the sixth after yielding seven hits.

Despite the twin triumph, the White Sox failed to gain ground on the league leading New York Yankees who won a doubleheader at Cleveland. Chicago remains three games behind New York and two behind the second place Baltimore Orioles who defeated Kansas City 4-0 in a single game.

Fine relief pitching by Mike Garcia and Frank Baumann helped the White Sox preserve the opening victory after having jumped off to a 4-0 lead in the first two innings.

First Game

Boston	ab	r	h	bi	Chicago	ab	r	h	bi
Green ss	5	1	3	1	Aparicio ss	4	2	2	0
Hardy cf-rf	5	0	1	0	Fox 2b	4	1	4	1
Williams lf	3	0	0	1	Smith rf	4	0	2	2
Wertz 1b	4	0	1	1	Klszwski 1b	3	0	0	1
Malzone 3b	4	0	1	0	Minoso lf	3	0	1	0
Clinton rf	3	0	0	0	Rivera lf	0	1	0	0
F.Sullvn p	0	0	0	0	Lollar c	4	0	0	0
c-Repulski	1	0	0	0	Esposito 3b	4	0	0	1
Fornieles p	0	0	0	0	Landis cf	4	1	1	0
Runnels 2b	3	1	1	0	Pierce p	2	0	0	0
H.Sllvn c	2	0	0	0	Garcia p	1	0	0	0
b-Nixon c	2	0	1	0	Baumn p	0	0	0	0
Monbqtte p	1	0	1	0	Totals	33	5	10	5
a-Tasby cf	2	1	1	0					
Totals	35	3	10	3					

a—Singled for Monbouquette in 6th
b—Singled for H. Sullivan in 7th
c—Struck out for F. Sullivan in 8th
Boston ... 000 002 100—3
Chicago ... 220 000 01x—5
E—Esposito, Fornieles. PO-A—Boston 24-12, Chicago 27-8. DP—Fox and Kluszewski; Malzone, Runnels and Wertz; Espositio and Kluszewski; Aparicio, Fox and Kluszewski. LOB—Boston 8, Chicago 6. 2B—Smith, Green, Fox. SB—Aparicio. SF—Kluszewski.

	ip	h	r	er	bb	so
Monbouquette (L, 13-11)	5	9	4	4	1	1
F. Sullivan	2	1	0	0	0	1
Fornieles	1	0	1	0	1	1
Pierce (W, 13-7)	5	7	2	2	1	5
Garcia	1 2-3	2	1	1	1	0
Baumann	2 1-3	1	0	0	1	2

(Pierce pitched to 5 batters in 6th)
U—Paparella, Honochick, Soar, Chylak. T—2:39.

Second Game

Boston	ab	r	h	bi	Chicago	ab	r	h	bi
Green ss	2	0	1	0	Aparicio ss	4	0	2	0
Hardy lf-rf	3	0	0	0	Fox 2b	3	1	2	0
Wertz 1b	4	0	0	0	Smith rf	4	0	2	1
Nixon c	4	0	1	0	Klszwski 1b	4	0	0	0
Malzone 3b	4	0	1	0	Minoso lf	3	0	0	0
Runnels 2b	3	0	0	0	Rivera lf	0	0	0	0
Tasby cf	3	0	0	0	Ginsberg c	2	0	0	0
Clinton rf	2	0	1	0	Espositio 3b	2	0	0	0
a-Williams	1	0	0	0	Landis cf	3	0	1	0
Repulski lf	1	0	1	0	Wynn p	3	0	1	0
Muffett p	2	0	1	0	Totals	28	1	8	1
b-Coughtry	1	0	0	0					
Fornieles p	0	0	0	0					
c-Wills	1	0	0	0					
Totals	31	0	6	0					

a—Flied out for Clinton in 7th
b—Struck out for Muffett in 7th
c—Grounded out for Fornieles in 9th
Boston ... 000 000 000—0
Chicago ... 000 010 00x—1
PO-A—Boston 24-12, Chicago 27-9. DP—Clinton and Wertz; Fox and Kluszewski; Tasby and Wertz. LOB—Boston 9, Chicago 6. 2B—Aparicio, Smith. S—Hardy.

	ip	h	r	er	bb	so
Muffett (L, 5-3)	6	7	1	1	3	3
Fornieles	2	1	0	0	0	0
Wynn (W, 12-10)	9	6	0	0	4	8

U—Honichick, Soar, Chylak, Paparella. T—2:32. A—29,008.

Volkswagen Kombi is 3 trucks in 1

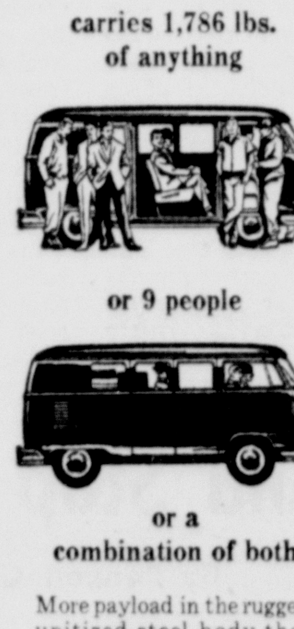

carries 1,786 lbs. of anything
or 9 people
or a combination of both

More payload in the rugged, unitized steel body than trucks costing $300 to $700 more—yet, gets twice the miles per gallon of usual ½ ton trucks! Costs $1995 Come see it.

AUTHORIZED DEALER
For further truck information, call Collect to Leo Treuhaft, Truck Manager
REgent 9-7700
Auto Show, LTD.
1317 Dual Highway,
Hagerstown, Maryland

Sanders Leads Utah Tourney

SALT LAKE CITY (UPI) — Husky Doug Sanders fired a seven under par 64 Sunday to take the three-quarter mark lead in the $22,000 Utah Open golf tournament with a 54-hole total of 195.

This was two strokes ahead of his closest competitor, Bill Collins of Crystal River, Fla., who shot a 67 today for a 54-hole total of 197.

In third place was Art Wall Jr. of Pocono Manor, Pa., with 198, including Sunday's 65, and Dow Finsterwald, who had a 69 on Sunday's round.

Pen-Mar Contests Stopped By Rain, Exports Cop Flag

Rain yesterday washed out the opening game of the playoffs in the Pen-Mar Baseball League.

The best-of-three semi-final series is reset for next Sunday with Centerville at Barrelville and Moorefield at Hyndman at 2:30 p. m.

Manager Raymond "Buck" Fiorita's Barrelville Old Exports won the league pennant for the fifth time on Saturday by downing the Hyndman Merchants at Mt. Savage by the score of 6-3 behind Dave Richards who notched his 12th win of the campaign. The playoff game was necessary after both teams had wound up the regular season tied for first place with 19-9 records.

Barrelville beat Vohn Lehman with a five-run outburst in the 6th inning to break a scoreless tie. Richards yielded eight hits, fanned nine and issued six bases on balls. Robert "Ab" See pitched the 7th inning for Hyndman.

National Tennis Finals Set Today

FOREST HILLS, N.Y. (UPI)—Sunday's final matches in the United States tennis championships at the West Side Club were postponed until Monday afternoon because of persistent rain.

In the all-Australian final of the men's singles, top-seeded defending champion Neale Fraser meets Rodney Laver. Laver is number two.

Darlene Hard of Montebello, Calif., America's top-ranking player, will try to win the women's singles title from defending champion Maria Bueno of Brazil in their final. Darlene is seeded fourth; Senorita Bueno, first.

Titans Win, 27-3

NEW YORK (UPI) — Al Dorow, a journeyman pro quarterback for the past seven seasons, came off the bench in the second period and scored two touchdowns which he set up with his own passes Sunday in leading the New York Titans to a 27-3 American Football League victory over the Buffalo Bills.

A crowd of 9,607 of which 5,727 paid, turned out at the Polo Grounds on a dull, rainy afternoon to watch the AFL opener for these two clubs.

Major League Leaders

By United Press International

National League

Player & Club	G.	AB	R.	H.	Pct
Larker, L.A.	115	385	48	128	.332
Groat, Pgh.	134	563	83	183	.325
Clmnte, Pgh.	126	493	78	158	.320
Mays, S.F.	137	529	101	168	.318
Moon, L.A.	126	449	72	135	.301
Cepeda, S.F.	134	514	70	154	.300
Adcock, Mil.	123	460	48	137	.298
Ashburn, Chi.	135	501	91	149	.297
Robnsn, Cin.	125	417	75	123	.295
Kasko, Cin.	114	425	53	125	.294

American League

Player & Club	G.	AB	R.	H.	Pct
Runnsls, Bos.	131	490	78	157	.320
Smith, Chi.	138	522	78	164	.314
Sievers, Chi	115	400	83	124	.310
Kuenn, Clev.	126	474	65	146	.308
Minoso, Chi.	139	535	76	162	.303
Skowron, N.Y.	130	496	55	147	.302
Robnsn, Balt.	137	537	63	160	.298
Aslrpmte, clev	105	394	53	117	.297
Power, Clev.	131	515	63	152	.295
Frncna, Clev	131	474	76	138	.291

Runs Batted In

National League — Banks, Cubs 109; Aaron, Braves 108; Mathews, Braves 106; Mays, Giants 93; Cepeda, Giants 88; Clemente, Pirates 88.

American League — Maris, Yanks 101; Lemon, Senators 97; Wertz, Red Sox 96; Minoso, White Sox 94; Skowron, Yanks 88.

Home Runs

National League—Banks, Cubs 39; Aaron, Braves 37; Mathews, Braves 36; Boyer, Cards 29; Mays, Giants 28.

American League — Maris, Yanks 38; Lemon, Senators 37; Mantle, Yanks 34; Killebrew, Senators 29; Colavito, atigers 28.

Pitching

National League — McDaniel, Cards 11-4; Law, Pirates 19-7; Broglio, Crds 18-7; Purkey, Reds 17-8; Spahn, Braves 18-9.

American League — Coates, Yanks 11-3; Brown, Orioles 11-5; Perry, Indians 16-8; Barber, Orioles 10-5; Pierce, White Sox 13-7.

AMERICAN FOOTBALL LEAGUE
By United Press International
New York 27 Buffalo 3
Houston 37 Oakland 22

JOE THE MOTORIST FRIEND,
173 Baltimore Street
Complete Selection
Power Mowers and Tillers
Lowest Prices
Phone PA 2-2770

MARY'S CLEANERS
157 N. Mechanic St.
Phone PA 2-2040
— SPECIAL —
Pants - Sweaters - Skirts
Cleaned and Pressed 50c each limited time only
No Extra Charge for Delivery Service

OLD GERMAN SCOREBOARD

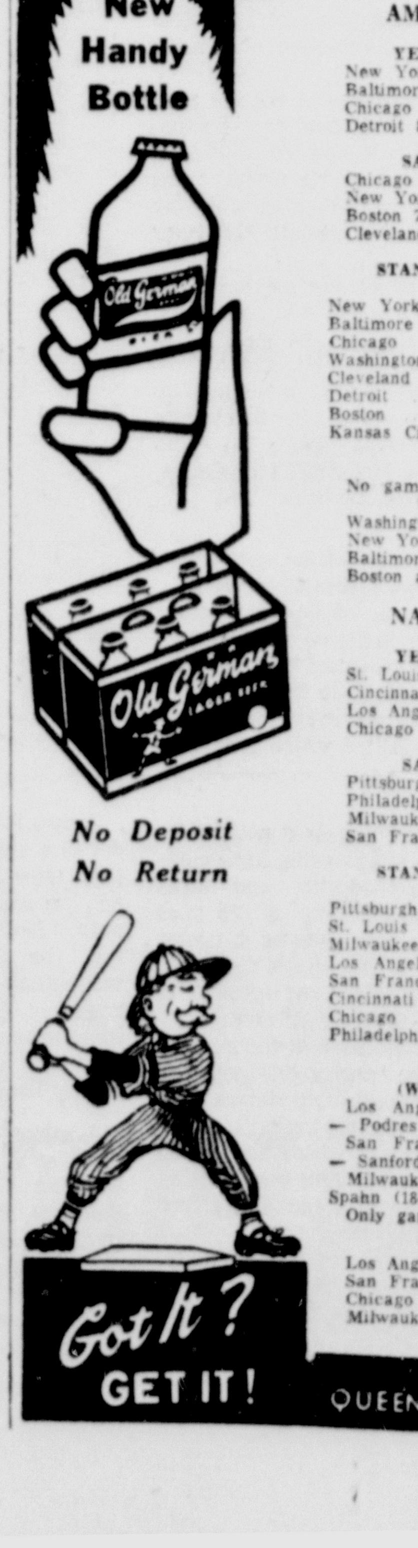

AMERICAN LEAGUE

YESTERDAY'S RESULTS
New York 5-3, Cleveland 0-2
Baltimore 4, Kansas City 0
Chicago 5-1, Boston 3-0
Detroit 8-8, Washington 3-5

SATURDAY'S RESULTS
Chicago 3, Baltimore 2 (11 innings)
New York 5, Detroit 1
Boston 7, Kansas City 4
Cleveland 5, Washington 4

STANDING OF THE TEAMS

	W.	L.	Pct.	GB
New York	82	55	.599	—
Baltimore	82	57	.590	1
Chicago	80	59	.576	3
Washington	70	69	.504	13
Cleveland	68	70	.493	14½
Detroit	63	76	.453	20
Boston	61	78	.439	22
Kansas City	48	90	.348	34½

TODAY'S GAMES
No games scheduled

TUESDAY'S GAMES
Washington at Chicago, night
New York at Kansas City, night
Baltimore at Detroit
Boston at Cleveland, night

NATIONAL LEAGUE

YESTERDAY'S RESULTS
St. Louis 7, Philadelphia 3
Cincinnati 2-2, San Francisco 1-3
Los Angeles 2, Milwaukee 0
Chicago at Pittsburgh, ppd., rain

SATURDAY'S RESULTS
Pittsburgh 4, Chicago 1
Philadelphia 7, St. Louis 2
Milwaukee 10, Los Angeles 8
San Francisco at Cincinnati, rain

STANDING OF THE TEAMS

	W.	L.	Pct.	GB
Pittsburgh	84	52	.618	—
St. Louis	77	58	.570	6½
Milwaukee	77	60	.562	7½
Los Angeles	73	63	.537	11
San Francisco	68	69	.496	16½
Cincinnati	63	77	.450	23
Chicago	53	81	.396	30
Philadelphia	51	86	.372	33½

TODAY'S GAMES
(With Probable Pitchers)
Los Angeles at Philadelphia, (night) — Podres (11-11) vs. Conley (8-12).
San Francisco at Pittsburgh, (night) — Sanford (12-11) vs Law (19-7).
Milwaukee at St. Louis (night) — Spahn (18-9) vs Broglio (18-7).
Only games scheduled.

TUESDAY'S GAMES
Los Angeles at Philadelphia, night
San Francisco at Pittsburgh, night
Chicago at Cincinnati, night
Milwaukee at St. Louis, night

QUEEN CITY BREWING CO

At The Race Tracks

Aqueduct Entries

FIRST POST 1:30 PED.

FIRST—$3,500, cl., 3-y., 7 f.
Take Five 114 Precinct 119
Brides Account ... Kick Off 122
a-Mr. Sam G. 114 xWealth 117
Wild Dare 117 Noblenest 118
xCount Hash 111 Spizgood 112
xCorral 113 xa-Date 117
Great Orbit 116 Green Turtle 114
a-Run Silent 116 Mr. Steu 116
Crossruff 115
a—Kern Stable & Frankel entry.

SECOND—$3,700, cl., 2-y. ma., 6 f.
Fair Hour 118 Summ Time 113
King Croesus 118 Hamney 118
Chenango 113 Lieut. Hannigan 114
a-Art Market 113 Melody In F. 110
Church Spire 114 Rough Justice 118
Winging High 118 b-Haunt 113
Jab 114 Farsighted 113
Westchester 118 Jimmy Jordan 113
a-Kn'w Th' F'ts 118
b-Rope Halter 113
a—Fendrick & Jacobs entry.
b—O'Brien entry.

THIRD—$3,700, cl., 3-y. ma., abt. 1⅝ m. (hurd.)
Kamsin 145 Last Page 137
xxCorner House 130 xxD'g'n's D'w 2 130
a-Foots 137 Praesepe 145
a-Cubic 142 Mr. Fair 145
a—McConnel & Stitzer entry.

FOURTH—$4,000, Sp. Wts., 3-y. & up, 1 mile.
Sweet Kaytee 116 Rains Over 116
Happy News 116 Feeze 116
Until 116 Bibijagua 121
Tarella 116

FIFTH—$7,500, Fixed Wts., 2-y., 6 f.
Roving Minstrel 122 Crozier 122
Table Hopper 122 No Dance 122
Safe Swap 122

SIXTH—$5,500, al., 3-y. & up 1 m.
xBelmoud 109 Petulance 114
Prize Day 109 Lindaway 120
New Star 114 Confuse 109
xTardino 104 Carlyn Sarah 114
Briar Close 120 xLucie Manette 109
Toluene 117

SEVENTH—$2,500, added, New York Hand., 3-y. & up, 1⅛ m. (turf).
General Arthur 117 Scotland 113
a-Waltz 120 Prize Host 113
a-Whitley 115 Quiz Star 119
El Espectador 113 Nickel Boy 117
Shield Bearer 115 Navy Brass 116
Amber Morn 117 King Grail 112

EIGHTH—$4,500, cl., 3-y. & up, 6 f.
xBrazos 114 Toscan 112
Eastern Hobo 116 Saci 123
Lucky George 119 His Legent 112
Always Danger 113 xUp At Dawn 107
Ceilidh 117 Seth Who 117
xMerry Will 112 xIlonka 2nd 104
xGay Warrior 114

NINTH—$4,700, cl., 3-y. & up, 1⅛ m.
Whatitoldyou 116 xSix Shooter 117
xImon 106 xCasual Friend 108
xOpen Note 104 Golden Sun 112
El Florentino 116
x—5 lbs.; xx—7 lbs. AAC.

Atlantic City Entries

FIRST POST 2:00 PED.

FIRST—$3,000, cl., 2-y. ma., 6 f.
Islamorada 120 Our Choice 120
Smoked Glass 120 Princess Posie 120
Leaping Liz 120 Last Leave 120
xSellman Miss 115 First Sitting 120
Stealth 120 Mar Hostess 120
xHilty Dilty 115 Marriage M'rk't 120
Impressionist 120 Tushpa 120
Lolly's Joy 120 Leah H. 120

SECOND—$3,000, cl., 3-y., 6 f.
Tearandero 114 Sham Battle 109
Golly-Gee 112 Remarkable 112
Dream S'sp'nse 109 Becky 109
Sweet Duff 109 Errardona 112
Crafty Wave 114 Above S'spic'n 114
Starmary 114 Terrace Park 120
Little Huskie 117 Mr. Nehoc 112
Play Room 112 xxBetty B. 110

THIRD—$3,000, cl., 4-y. & up, 6 f.
Edzell 114 Temple Belle 114
Logana 118 xxRiverval 111
Gable Breeze 114 xHasty Scenes 109
Carrie Lee 114 Susan W. 114

FOURTH—$3,400, al., 3 & 4-y. ma., 6 f.
Mirabilis 114 Boreas 117
East River 117 xPio 112
Alias 114 Golden Bullet 114
Un Ami 114 Miss Salonga 114
Agger 117 xHelen's Joy 109
xAtlantean 112 Sarisso 117
C'ntess Celeste 114 Will Cavill 114
Golden Heels 114 Barnwell Ring 114

FIFTH—$3,000, cl., 4-y. & up, 6 f.
Rocket Fuel 114 Lady Salonga 114
Coolhawahee 114 Sister Rusty 114
Blazing Slippers 114 Queen Mother 114
xSearching Wind 109 Davey 2nd 114
Hannibal's Girl 116

SIXTH—$3,800, al., 2-y., C&G, 7 f.
Greek Gift 117 Dustmate 117
Charlies Z. 117 Hellenic Hero 117
Tune Reporter 117 Sun O 'Mar 117
Sandy Sea 117 Reel Thor 117

SEVENTH—$4,200, cl., 4-y. & up, 1⅛ m. (turf).
Deucie 110 xxGualeguay 106
Dark Legacy 113 xHindu Festival 105
xTagama 105 Combustion 2nd 113
xSirri 2nd 108 Brightrock 113
Galway Bay 110 Pinaza 110

EIGHTH—$3,200, cl., 4-y. & up, 1 1/16 miles.
Irish Spark 112 Pat Livingston 112
Loyal Woman 109 Dainty's R'v'k'd 116
Fudcran 116 Powder Cap 116
Philominus 112 Byroon 112
Chiricahua 109 Richy Doge 118
xOdysseus 111 Beau Fond 114
D. Beaut 112 xSolid Gold 104
Peace Isle 116 The Posse' 114

NINTH—(sub)—$3,000, cl., 3-y., 6 f.
Jaylow 112 Ang-A. Len 112
Red's Five Aces 109 xYellow Jacket 112
xSun Gem 112 Loch Miss 109
Its A Beauty 112 Lucky Toss 112
Never Quit 112 Pentameter 112
x—5; xx—7 lbs. AAC.

Shenandoah Entries

FIRST POST 7:15 PM EDT.

FIRST—$1,090, cl., 4y. & up, 6 f.
Kenellar 118 xBunky Boy 113
Hozay Boy 118 Cosmic Bess 115
Magic Luck 115 Sing Song Girl 115
Skin Jeep 118 Tina Bay 115
Mary's Mint 115 Credit 115

SECOND—$1,090, cl., 4y. & up, 1 1/16 m.
Tippetywitch 120 xLittle Gig 115
Hunter's Bay 117 Goober Gob 120
King Lloyds 120 xBayco 115
Bear Ator 120 Miss J. K. 117
Shana Madel 117 Titian Heather 117
Stop Street 120 Petit Lion 120

THIRD—$1,045, cl., 3y., 6 f.
Pete's Brain 115 Frances C. 115
Spoils Of War 115 xM's Hg'h Hd'g 110
xFree Case 110 Lonesome Steve 118
xOllie J. 113

FOURTH—$1,060, cl., 3y. mai., 6 f.
Last Figure 118 Fairy Worth 118
Geedunk 118 Risky Jim 118
Tacaro Ace 118 Homely C'nts 115
March Air 118 Mr. Snooty 118

FIFTH—$1,045, cl., 4y. & up, 5½ f.
Gaddie 120 Jersey Devil 114
Playful Nurse 114 xAndys Hope 109
Miss Olea 117 Steven S. 114
Top Union 114

SIXTH—$1,060, cl., 4y. & up, 5½ f.
Cinnamon Maid 114 Genesee Mist 114
Spinning Jenny 117 Burrway Pr'nce 114
Majestic Move 114 xBig Davis 109
Sir Hope 120 Redland Road 120

SEVENTH—$1,145, cl., 4y. & up, 6 f.
Dora Doll 112 Bally Blue 115
xLegal Limit 105 Picture Window 118
Millie B. 110 War Gang 112
Miss Munster 112

EIGHTH—$1,175, cl., 4y. & up, 1 m. and 70 y.
Little Boo 117 Freedom Shot 120
Nanette 109 Small G. 120
Iolanthe 117 Big Crash 114
a-Dukes Reward 120 a-Nirvy Miss 111
Panel 120
a-Mrs Archer & Mrs Casey entry

NINTH—$1,045, cl., 4y. & up, 1 1/16 m.
Come On Fred 120 Gang Moll 117
See See B. 120 Flying Dixie 117
Fire Moon 114 Lil Spooks 114
Spring Training 120
x-5 LBS AAC

Hank And Smith Fight Wednesday

NEW YORK (AP) — Archie Moore, under an edict from the National Boxing Association to defend his world lightheavyweight title within 90 days or lose his crown, comes back to the boxing wars this week after an absence of nearly four months.

The aging king of the cruiser weights takes on George Abinet, a 200-pounder, in a non-title 10-rounder in Dallas Tuesday night.

It shapes up as a tuneup affair for the canny Archie who stopped Willie (now Bill) Besmanoff in 10 rounds in his last outing at Indianapolis back in May.

The TV-bout of the week pairs Henry Hank of Detroit and Jesse Smith of Philadelphia in a middleweight bout on Wednesday from Detroit. It will be televised by ABC-TV at 9 p.m. EST.

Today's Selections

By The Associated Press

AQUEDUCT
1—Kick Off, Brides Account, Run Silent
2—Know The Facts, King Croesus, Church Spire
3—Foots, Mr. Fair, Praesepe
4—Happy News, Feeze, Bibijagua
5—Roving Minstrel, Table Hopper, Safe Swap
6—Toluene, Lindaway, Briar Close
7—Navy Brass, Waltz, General Arthur
8—Eastern Hobo, Saci, Lucky George
9—Six Shooter, Whatitoldyou, El Florentino
BEST BET—Six Shooter

LINCOLN DOWNS
1—Solar Heat, Slithy Tove, Spinning Wheel
2—Cuznbuzn, Et Tu, Powder Horn
3—Jack Morgan, Good Style, Orleans Doge
4—Marisa, Courtly, Merrion Square
5—Lee's Act, Amalie H, Carneaux
6—Lisduff, Quiet Brook, Hot Box
7—Hammer Mill, Instrumental, King Borough
8—Moon Fly, Scandalmonger, Foreign Dude
9—Twinkter, Ungava, Pambo
BEST BET—Marisa

ATLANTIC CITY
1—Marriage Market, Our Choice, Leaping Liz
2—Terrace Park, Above Suspicion, Starmary
3—Logana, Temple Belle, Susan W
4—Alias, Boreas, East River
5—Hannibal's Girl, Blazing Slippers, Rocket Fuel
6—Tune Reporter, Dustmate, Hellenic Hero
7—Combustion 2nd, Dark Legacy, Galway Bay
8—Powder Cap, Philominus, Irish Spark
9—(Substitute)—Its A Beauty, Red's Five Aces, Yellow Jacket
BEST BET—Powder Cap

Lincoln Entries

FIRST POST 1:45 PED.

FIRST—$2,200, cl., 3-y., 5 f.
xBobby Leroy 110 Mansini 116
Spinning Wheel 115 Love Or Money 112
Saint Rose 112 Slithy Tove 112
Grey Imp 115 Roman Hope 114
Solar Heat 115 Eye Two Day 115
xDaldust 111 Impeccable 112

SECOND—$2,200, cl., 3 & 4-y., 7 f.
Powder Horn 111 Anxious Miss 108
Tiotar 112 Carolina's C'm't 108
Sissy Whiteface 108 Sandy Run 108
Country Antrim 115 Et Tu 111
Up The Flue 108 C'l J'dgm'nt 2d 111
Cuznbuzn 113

THIRD—$2,600, ma., 2-y., 7 f.
Overulla 118 Brandy Shot 118
Good Style 118 Orleans Doge 118
Omars Dream 118 Abisha 118
Little Rumor 118 Cranston 118
Jack Morgan 118 Gold Sky 115
Graphophone 115 Miss Nan Lee 115

FOURTH—$2,000, cl., 3-y. & up, 5 f.
Bold And Fair 115 Gardalla 114
Marisa 116 xElliotts Dream 110
Linda's Pride 111 Mae Ace 116
xBetter Than 112 Courtly 112
Aunt Sally 114 Flarespur 119
Your Shine 112 Merrion Square 114

FIFTH—$2,300, cl., 3-y. & up, 7 f.
Westnut 112 Light Girl 117
Squawbit 116 xCarneaux 109
Amalie H. 114 Royal Venus 110
Little Marcia 112 Little Slipper 2d 114
I Dot 116 Danny's D'm'nd 112
Lee's Act 116

SIXTH—$2,600, al., 3 & 4-y., 1 m.
a-Lisduff 115 Ship's Spirit 110
a-Passage West 110 Crafty Doll 107
Quiet Brook 115 Hot Box 110
Rolling Clouds 107
a—E. B. Stable-McCarthy entry.

SEVENTH—$3,000, al., 3-y. & up, 7 f.
Hammer Mill 115 Coliseo 2nd 115
Grey Beau 112 High Delight 114
Massacre 115 King Borough 115
Instrumental 115 Bonci 112
Moonsun 115

EIGHTH—$2,600, cl., 3-y., 7 f.
Lite Dare 115 Moon Fly 115
Ace Oliver 117 xHome Folks 112
Foreign Dude 115 xMiss Saggy 109
Scandalmonger 115 Little Rico 112
Bold Lancer 111 Reimuad 113
Amdandy 115 xJust Ducky 109

NINTH—$2,000, cl., 4-y. & up, 1 1/16 m.
xxRinflo 105 Super Blue 112
My Daddy 112 xPambo 107
xSwig 112 Wesley Smiley 112
xUngava 112 Twinkter 117
x—5; xx—7 lbs. AAC.

Wheeling Entries

CLOUDY AND FAST. POST 2 PED

FIRST—$1,000, cl., 3y., 5 f.
Just-A-Lark 115 Petite Marge 111
Midita 115 Perfect Silence 115
xTimpanga 110 Native Honor 111
Frank's Gold 114 Naidaca 118

SECOND—$1,000, mai., spc. wei., 3, 4, 5y., 7 f.
xGriselois 108 Serviette 117
Elbutte Special 117 Miss Shirleen 113
Java Time 120 Quiet Now 116
Nancy's Love 117 Bourbon Street 120
Smooth Flite 120 Bold Fury 116

THIRD—$1,000, mai., 2y., 6½ f.
Poor Wilson 118 Crossways 114
Krook 114 Besteater 114
a-That Bev 111 b-Thoarabia 111
Shoregate 118 a-Good Rural 111
Sun-C-Ray 114 b-Hypergolden 111
a-Daniels entry
b-Mrs. Lurel-Lurel entry

FOURTH—$1,000, cl., 3y., 6½ f.
Wishiwin 110 Deerene 112
Hezmadate 118 Melba 115
Varzi 118 xBc'hm Brown 113
Bobbie L. 115

FIFTH—$1,000, cl., 4y. & up, 6½ f.
Parma Town 120 Easter Mission 117
Hi And Fair 114 Blen Gold 112
Charlotte War 112 xNancy's Wish 109
Moria Jean 114 Mon. Sand Son 115

SIXTH—$1,000, cl., 4y. & up, 1 1/16 m.
Nedsig 116 Bernour 116
Observatory 116 Miss T. Ray 113
Runformun 116 Robert U Jean 116
Ourtwin 116 Annual Wage 116

SEVENTH—$1,000, cl., 4y. & up, 1 1/16 m.
Dear Aida 110 Arab League 113
His Order 113 Polly's Last 113
Heather Duo 113 Oil Show 115
Rethorn 110

EIGHTH—$1,100, al., 4y. & up, 1⅛ m.
Lawrence B. 112 Jimmy A. 120
Skilfilly 109 a-Shinella 109
a-Slugo 112 Excalibur II. 112
Cypress Syd 120
a-Hemmerling entry

NINTH—$1,000, cl., 4y. & up, 1 1/16 m.
Know What 120 Frost Sparks 115
xAn'tm Battle 112 Barking Dog 120
Last Stop 117 Soakin' Wet 112
Ward Bee 115 xYour Health 112
Mr'co Overland 117 Farmers D'ghtr 117
Stormy's Image 120 Windy Way 120

TENTH—(sub.)—$1,000, cl., 4y. & up, 5 f.
Local Blonde 113 Bitter Pill 116
xSunrise Siren 108 Never Tire 116
Down In Front 120 Capeador 116
xMeeting Night 111 Dusom 116
Dede Shinrone 113 Blue Concho 116
xPharanor's Son 111
x-5 LBS, AAC.

Bel Air Entries

FIRST POST 1:30 PED

FIRST—$1,200, mai., 3y., 6½ f.
Zosh-Dwa 117 xElba 112
Paper Wait 120 The Monster 120
Devilish Mary 117 Colony's Pat 120
Sheila Bon 117 Temperance 117
Daisy's Buck 120 Wise Secret 120

SECOND—$1,200, mai., 3y., 6½ f.
xMr. Cl'ksvle 115 Royal Fella 120
Casper's Pic 115 Miss Glenn 117
Bet He Will 120 Cindy Rock 117
Burgee 120 Senorita 117
Flyin Red Witch 117 Ricky Gee 120

THIRD—$1,100, cl., 2y., 5 f.
What-A-Fit 120 Has A Heart 111
Purling 111 Just William 120
Bachelor Daze 120 Miss Fritzie 117
Whirling Tint 114 Sunny Jeny 111

FOURTH—$1,000, cl., 4y. & up, 5 f.
Jr's Ruin 111 Miss Equity 117
Luny 108 Infonlea 111
Poor Shah's Dish 117 Clarksville Md 111
Rose Case 114 Perkey Miss 114
Broom Party 111 Hasty Bunnie 108
Pay Th Fiddler 117 Top Union 114
Joy Of Troy 108

FIFTH—$1,000, cl., 4y. & up, 6½ f.
Donnie Boy 120 Jean Ann H. 114
Camp Out 114 Invader 2nd 115
Bill Pac 120 Friendly Ellen 114
Bonny's Choice 117 Maurice S. S. 117
Count De Goste 117 Old Khapel 118
Don Jr. 121

SIXTH—$1,000, cl., 3y., 6½ f.
Mountain King 112 Cindy's Delight 114
Desborough 114 La Perichole 109
xMister Buckle 106 Nosecone 112
Lake Moreau 109

SEVENTH—$1,500, cl., 4y. & up, 1 m.
Gallant Junior 115 Balclutha 118
Betrayed 112 Star Orbit 112
Guarded Secret 115 North Irish 112
Foamy 112 Voyante 115

EIGHTH—$1,400, al., 3y. & up, 5 f.
a-Our Ship 115 Millers Wander 113
a-La Villate 112 Royal Toast 110
Elray Miss 110 Rose Zayne 110
Tide Table 110
a-Lee & Williams entry

NINTH—$1,100, cl., 4y. & up, 1 m.
Doctor Leo 117 This Day 106
Senorilla 107 Chalkey Leo 120
King's Flight 120 Bernarr Mac 112
Clever Dancer 112 Ocean Blue 109
xVang Me 112 Look Alive 109
Calico Creek 117 Buck Flares 109
xBlushing Bride 109 Mr. Bowie 114
x-5 LBS AAC

Daily Crossword Puzzle

ACROSS
1 Humane organization, founded 1874.
5 Swagger.
10 Former Hungarian leader.
14 Emphatic cry of surprise.
15 Nest.
16 Melville novel.
17 Barren island group in Galway Bay.
18 Lauded pianist: Full name.
20 See.
22 Holed up.
23 Girl's name meaning "star."
24 World War I admiral.
25 19th cen. Scottish explorer.
26 Small viscid drop.
27 Central part of a wheel.
30 Strips of leather.
33 Change keys, in music.
35 First name of former basso.
36 Facial expressions.
37 Jane Austen novel.
38 The man with the trumpet.
40 Say.
41 Type of dance.
42 Sway.
43 Hiatus.
44 Scot.
45 Shipworms.
49 Disturbances.
52 One of a Biblical trio.
53 He composed "You're the Top."
55 Appeal.
56 "Un bel di," for example.
57 Timid soul.
58 King of Norway.
59 Horn sound.
60 Ran out.
61 Newcastle's river.

DOWN
1 Outline.
2 Studies minutely (with "over").
3 Sailor's map.
4 Specialties of 18 Across.
5 ___ Row, in London.
6 Mesh.
7 Composer of "Rule, Britannia."
8 Thus: Lat.
9 Imps of Satan.
10 "Ora pro ___."
11 Manchurian border river.
12 Blood.
13 Over there: Poet.
19 Two-syllable feet, in verse.
21 High notes.
24 Language of a sort.
26 Sea water.
27 Rooftree.
28 West Point.
29 Bill.
30 Musical rhythm.
31 Book of the Old Testament.
32 Flexible.
33 Sing in a full voice.
34 Kind of soup or stew.
36 Grisly.
39 Hike.
40 Carnelian.
43 Equipped.
44 Large.
45 Demonstrative.
46 Waste time.
47 "How deep is the ___ ..."
48 Barber.
49 Out!
50 Corrida animal.
51 Medley.
52 Rain check.
54 Defraud.

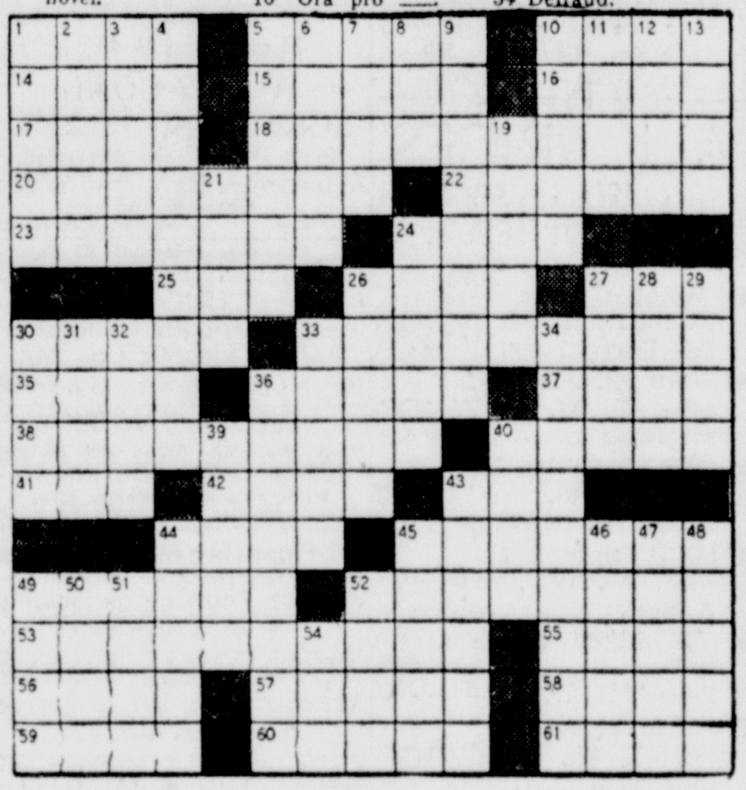

DAILY CRYPTOQUOTE — Here's how to work it:

A X Y D L B A A X R
is L O N G F E L L O W

One letter simply stands for another. In this sample A is used for the three L's, X for the two O's, etc. Single letters, apostrophies, the length and formation of the words are all hints. Each day the code letters are different.

A Cryptogram Quotation

M Z C V A H J B H S A K A M M A S M V H T
C T A — V A O Z C C J.

Saturday's Cryptoquote: TEACH US, GOOD LORD, . . . TO GIVE AND NOT TO COUNT THE COST—LOYOLA.

(© 1960, King Features Syndicate, Inc.)

THE LITTLE WOMAN

"Well, well — let's see what your husband gave you for your birthday THIS year, Mrs. Butterworth!"

WIFE PRESERVERS

Quick way to foretell the shade a paint will be when dry is to put some on a piece of tin, then dry it in the oven.

Detroit Lions Win Game In Yale Bowl

NEW HAVEN, Conn. (UPI)— The Detroit Lions fought back from a 10-point first quarter deficit Sunday to earn a 16-16 tie with the New York Giants in a National Football League benefit exhibition game at the Yale Bowl.

Earl Morrall quarterbacked the Lions to a last period touchdown with less than two minutes remaining in the game. He passed twice, for 34 and 33 yards, before Nick Pietrosante of Ansonia, Conn., delighted the hometown fans by plunging over from the one for the score.

Wayne Walker's attempt at the tie-breaking conversion was wide.

A crowd of 50,120 watched the game played for the benefit of the Albie Booth Memorial boys' clubs' fund and marked the first time professional football had invaded the ivy-covered Yale Bowl. Booth was a Yale backfield great during the depression era.

17-Year-Old Twirler Gets Bonus From Cubs

PITTSBURGH (AP)—The Chicago Cubs Sunday announced the signing of a 17-year-old Negro boy to the second largest bonus contract ever paid by the club.

He is Mack Kuykendall, a right-handed pitcher, first baseman and outfielder from Anadarko, Okla. The bonus he got ranges between $60,000 and $125,000, one source said. He stands 6-4 and weighs 210.

Kuykendall will report to Chicago for a workout Sept. 16 and then be sent to the Cubs Mesa, Arizona team in the newly-formed Arizona-Instructional League.

The highest bonus ever paid by the Cubs went to Danny Murphy. He got $125,000.

Answer to Previous Puzzle

A	B	S	O	R	B	S	■	S	C	H	E	M	E	R
F	I	L	L	O	U	T	■	T	O	O	L	A	T	E
F	R	E	D	D	I	E	■	U	N	L	A	C	E	D
A	D	E	S	■	L	A	U	D	E	D	■	A	S	E
I	L	K	■	A	D	D	L	E	■	■	A	B	I	E
R	E	E	F	S	■	Y	E	N	S	■	T	R	A	M
S	T	R	A	I	T	■	S	T	E	P	H	E	N	S
■	■	■	L	A	R	S	■	S	A	L	E	■	■	■
F	O	O	T	N	O	T	E	■	T	E	N	D	E	R
A	N	N	E	■	D	A	M	S	■	A	S	I	D	E
R	E	A	R	■	■	R	I	T	A	S	■	G	U	S
W	O	N	■	F	O	N	T	A	L	■	P	I	C	O
E	N	D	G	A	M	E	■	M	A	R	I	T	A	L
S	T	O	I	C	A	L	■	E	M	A	N	A	T	E
T	A	N	N	E	R	S	■	N	O	G	A	L	E	S

BLONDIE

SCAMP

JULIET JONES

HENRY

BEETLE BAILEY

BUZ SAWYER

BARNEY & SNUFFY

DICK TRACY

GRIN AND BEAR IT By Lichty

". . . And another thing . . . Jokes about eating missionaries and U. N. mediators are in bad taste! . . ."

DENNIS THE MENACE By Hank Ketcham

"I'm not gonna call you 'Miss Wade'! An' STOP callin' me 'SONNY'!"

LOCAL

WANT AD RATES

CASH MINIMUM $1.05. CHARGE $1.50

No. of Days	15 Wds. or less	Each Word over 15, add:
1	$1.05	7c
2	$2.10	14c
3	$2.85	19c
4	$3.60	24c
7	$5.70	38c

In Memoriams, Cards of Thanks
$3.00 for 10 lines or less
30c each line over 10

MAIL YOUR AD WITH REMITTANCE TO
Want Ads: Times-News
Cumberland, Md.

DIAL PA 2-4600

1—Announcements

KENTUCKY GENTLEMAN
Today's Best Bourbon Bargain

LIKE a letter from home every day through the year: To your son or daughter in the Armed Services, or your boy or girl away at school . . . Send the Cumberland News, The Evening or Sunday Times. Call: Circulation Dept. PA 2-4600.

2—Automotive

$259 DOWN **FIAT** $31.85 PER MO.
GULICK'S
AUTHORIZED FACTORY DEALER
S. CENTRE AT WMS. PA 2-3650
Up to 50 miles per gallon

54 CHEVROLET Bel Air 2-Dr. Perfect condition. See & Drive it! 428 Va. Ave. PA 4-6717.

SPOERL'S
USED CAR LOT
845 N. Mechanic PA 2-2415

'57 CHEVROLET
2-DOOR SEDAN
Green and white finish. Powerglide. Tip-Top!
S & S Motors
Plymouth-DeSoto-Valiant
218 S. Mechanic PA 4-7300

ECONOMIZE YOUR FUTURE
Buy A . . .
Gamble-Free
PENN-MAR CAR
a. 1-year written guarantee
b. Low interest bank rates
c. Generous Trade Allowances

60 AMBASSADOR 4-DR. HT.
Beautiful Beige & Bronze 2-Tone Tan Interior. An opportunity to own America's only Compact Luxury Car. Terrific Discount!

59 JEEP PICKUP
Has civilian Jeep chassis with 4-wheel drive. Is still new except price! Save $900 off new cost. 1-year guarante economizes your future.

58 CHEV. NOMAD SW
Still very new with only 23,000 one owner miles. No risk, one year Guarantee. Economizes your future.

58 AMERICAN 2 DOOR
with Overdrive. A full size Compact that offers everything desirable. Stamina, maneuverability and economy.

56 CADILLAC 62 HT. CPE.
Traded by original owner on a new Rambler. This car is in the pink of condition. Very low mileage. The tops in pleasure driving. It carries a one year guarantee.

55 PONTIAC 4 DR.
with automatic transmission. Low mileage; in perfect condition. Traded by original owner on a new Rambler. Blue and white. A real family car. Special price.

57 RAMBLER SUPER 4 DR.
with automatic. A new Rambler Trade-in. Lots of economy and class.

56 FORD FAIRLANE 4 DR.
Automatic. A car with plenty of get up and go. Beautiful 2 tone blue and white. Traded in on a new Rambler. $895.

55 JEEP STA. WAG.
4-wd., 6 cyl. Just like new, 47,000 one owner miles. ½ new car cost. Buy now and save price rise in Fall. One year Guarantee.

60 RAMBLER AMERICAN S. W.
Only one left. . . $2325 NOW $1995 delivered fully equippd. Brand New.

PENN-MAR MOTORS
LaVale — and — Cumberland
PA 2-6340 PA 2-7100
Open Evenings

FERGUSON TRACTORS
FARM MACHINERY
Kight's Garage, Balto. Pike PA 4-4170

— 1st Choice —
USED CARS
THIS WEEK'S SPECIALS

59 CHEV. V-8 4 Dr. Sta. Wag. Ready to go. Reg. Price $2195
Special Price . $1935

57 DODGE V-8 Coronet 4 Dr. Torqueflite Transmission, Radio, Heater etc., Reg. Price $1245
Special Price . $1065

57 PLYM. "6" Savoy Hardtop Powerflite Transmission, Radio, Heater etc., Reg. Price $1135.
Special Price . . $895

57 FORD Fairlane '500' 4 Dr. Hardtop. Compare anywhere. Regular Price $1395
Special Price . $1195

52 CADILLAC "62" 2 Dr. Hardtop, Dual Range Hydramatic, Radio, Heater etc., Exceptionally Clean. Priced to sell at—
Only $395

Many More to Choose from
NO DOWN PAYMENT
YEARS TO PAY

Woody
Gurley's Inc.
USED CAR LOT
Open weekday eves til 9
212 Greene St. PA 2-0202
Shop in comfort under Cumberland's only carports

SALE ON TRADE-INS
NO DOWN PAYMENT
24-MONTHS TO PAY

55 Olds. 4 dr. 88 $895
Straight Shift, 2-tone. Very clean!
55 Ford 2-dr. V-8 $695
Radio and Heater
55 Chev. 2-dr. "6" $695
Radio & Heater
55 Plym. 2-d Bel. $549
Straight Shift, R&H
54 Pont. 2-dr. . . . $379
Automatic Shift, R&H
54 Willys HT . . . $549
Nice 2-Tone
54 Olds. 4 dr. 88 $549
New Tires, R&H
54 Dodge 4 d. Cor. $499
2-Tone, R&H
54 Merc. 2dr. . . . $499
Automatic, 2-Tone, RH
54 Buick 4 dr. Spl. $399
Automatic, R&H
54 Ford 2 door . . $499
Straight Shift, R&H
53 Ford 2 door . . $499
Automatic, R&H
53 Dodge 4 door $299
2-Tone, R&H
53 Plym. 4 door . $275
2-Tone, H&D
53 Buick 4 dr. Spl. $345
Straight Shift, R&H
53 Dodge HT . . . $299
Radio & Heater
52 Olds 4 dr. 88 . $175
Radio & Heater
52 Hudson 4 dr. . $80
Radio & Heater
52 Dodge 4 dr. . . $150
Radio & Heater

STATION WAGONS

56 Chev. 4 dr. . . $975
Straight Shift, R&H
52 Chev. 9-pass. . $399
Radio & Heater
52 Willys $295
Straight Shift, Overdrive

TRUCKS

56 Chev. Stake . $995
½ Ton, Excellent!
55 Ford Pkup. . . $695
½ Ton. Real nice!
54 Ford C&C . . . $850
1-Ton, Dual wheels
54 Ford Van . . . $695
1-Ton. Nice!
53 Chev. Pkup . . $399
½ Ton. New Paint!
53 Willys Pnl. . . $475
Good Rubber!
52 Dodge F. Bed $475
¾ Ton. New Paint.
49 Dodge $595
1½ Ton. All New Tires

Hare Motor Sale
CUMBERLAND'S FINEST
Wms. at Orchard Dial PA 2-4664

Red's Used Cars
SPECIAL
58 FORD FAIRLANE
"500" 2-DR. HARDTOP
ONLY $1595
NO DOWN PAYMENT
24-MONTHS TO PAY

57 Ford 2-dr. V-8 mo. $46
57 Ply. V-8 S/S mo. $46
56 Buick Sp. HT. . mo. $42
56 Ford S. Wag . mo. $42
56 Chev. 2-dr. S/ mo. $38
55 Ford S. Wag. . . mo. $38
55 Ford 2 dr. HT. mo. $42
55 Lincoln 4-dr. . mo. $40
55 Pont. 2-dr. HT. mo. $42
55 Buick 4-dr. . . . mo. $42
54 Ford 4-dr. . . . mo. $25
54 Chev. S. Wag mo. $25

TRUCKS

58 Chev. ¾ T. V-8. RH.
58 Chev. ½ T. 6 Cyl.
57 Dodge ½ T. Nice!
57 Willys Jeep ½ T. 4-WD.
55 G.M.C. ½ T. R.H. Hyd.
54 Dodge 2-Ton Dump
54 Willys Sedan Delivery
53 Chev. ½ T. Panel
53 Ford ½ T. 6 Cyl.
51 Stude. ¾ T. Cheap!
48 Ford ½ T. 6 Cyl.

35 More Cars to Choose From

14 WINEOW ST
Opp. A&P PA 4-7111

25 TRUCKS
DUMPS, STAKES
PICKUPS & PANELS
75 CARS
'50 THRU '59 MODELS
ALL AT LOWEST POSSIBLE PRICES
Prices mark on all units
NO DOWN PAYMENT PLAN
EASY TERMS:
Triple Lakes Auto Mart
220 Past Cresaptown PA 4-4651

TODAY'S SPECIAL
1947 CHEVROLET ½ TON
PANEL DELIVERY
Ideal for Plumber, Painter, etc., or around home.
ONLY $125
Runs Very Good
USED CAR SUPERMARKET
Greene at Allegany PA 4-4730 9:30 to 9

VOLKSWAGENS — 1952 TO 1958
NELSON AUTO SALES
Ridgeley, W. Va. Dial RE 8-9290

CHRYSLER
S&H Green Stamp Car!
1955 CADILLAC
4-Door Sedan
This is a beautiful two tone car that has a light green body and a dark green top. The interior is spotless and has plastic seat covers. The equipment includes: power steering, power brakes, tinted windows, heater, defroster, large touch-tone radio, side mirror, signal lights, back-up lights, good white side wall tires plus the small accessories. This car has been checked through the garage and it is in A-1 condition. The V-8 engine and automatic transmission make this a wonderful car to drive. And this dependable car is priced at
ONLY $1295

'59 Plym. Belv. 4-dr. $1695
'59 Plym. Fury 2-dr. H.T. $2295
'58 Hillman Deluxe . . . . $ 995
'58 Chrys. Sara. 2-dr. H'Top $1795
'58 Plym. 2-dr. H'Top $1495
'58 Plym. 4-dr. 6 cyl. S/S . . $1095
'57 Fiat "1100" . . . . $ 695
'57 Chrys. 4-dr. N. Y. $1495
'56 Ford 4-dr. V-8 . . . . $ 995
'56 Ford 4-dr. Wagon . . . . . . $ 995
'56 Dodge 4-dr. Sdn. $1095
'55 Dodge Lancer s/s . . . . . . $ 795
'55 Merc. 2-dr. H'Top . . . . $ 795
'55 Chrys. 4-dr. N. Y. $1095
'53 Pont. 4-dr. . . . . $ 295
'53 Plym. 4-dr. . . . . $ 95
'53 Pontiac 2-dr. H'Top . . $ 295
'52 Pont. 4-dr. . . . . $ 145
'50 Pontiac 4-Dr. . . . . $ 95
'50 Plym. Conv. . . . . $ 95
'50 Cadillac 4-dr. . . . . $ 295
'50 Studebaker 4-dr. . . . . . . $ 50
'49 Chevrolet 2-dr. Black . . $ 45
'49 Olds. Rocket . . . . $ 45

PA 4-3840
Potomac Motors
Open Evenings 6:30 to 8:30
LOT and GARAGE
Cor. S. George and Harrison Sts.

VALIANT
PLYMOUTH

THRIFTY AUTO SALES, INC

57 Chev. 2 dr. s-s $875
56 Chev. 4 dr. s-s $925
56 Ford 2 dr. Frln. $795
56 Merc. 2 dr. AT $795
51 Cadillac 4 dr. $275

57 Buick 4 dr. HT, air conditioned all power
53 Buick 2 door HT, Auto.

55 Cadillac 4 dr. all power, air conditioned
58 Chev. 4 dr. Biscayne V8 s/s
57 Chev. 4 dr. Sta. Wag. AT V8
56 Chev. 4 dr. HT,210 AT V8
56 Chev. 4 dr. Belair AT V8
54 Chev. 2 dr. 210 s/s 6 cyl.

57 Ford 2 dr. sed. Frln. AT V8
57 Ford 2 dr. white s/s V8
55 Ford 4 dr. Auto V8
54 Ford 2 dr. Sta. Wag. AT V8
54 Ford 2 dr. s/s 6 cyl.

56 Lincoln 4 dr., all power a beauty
58 Mercury 2 dr. HT, AT, V8
56 Olds. 4 door Auto.
55 Plym. 4 dr. Auto. V8
55 Plym. 2 dr. A-1, 6 cyl. s/s
54 Studebaker 4 dr. s/s OD V8
57 Volkswagen 2 dr., Black
Also 4 cars . . . $50 each

THRIFTY, INC.
305 S. Centre St. PA 2-1771

BETTER BUYS PRICED RIGHT

60 Renault Dauphine $1495
59 Simca 4-Dr. Sedan $1295
58 Ford Anglia 2-Dr. . . . . . . $ 895
54 Ford Crestline "6" . . . . $ 495
52 Ford 2-Dr. Sedan . . . . . . $ 195
52 Olds "88" 4-Door . . . . . . $ 195
51 Chrysler 4-Dr. Sedan . . $ 95

USED CARS BOUGHT, SOLD, TRADED!
The M-G-K Motor Co.
221 Glenn St. Phone PA 2-2300

LARGE SELECTION
All Models of Lark in Stock
1958 Plymouth 2-dr. H'dtop V-8, AT, R&H
1952 Dodge 2-dr. Sedan, Fluid Drive, R&H
COLLINS STUDEBAKER
75 Henderson Ave. PA 4-1542
Open Evenings 'til 9

51 Cad. Conv.; 54 Buick HT Cpe.; 52 Nash 4-dr., 600; 50 Olds 88. St. trans. All fully equipped. Can be financed.
McFARLAND AUTO
PA 4-1216 503 Pine Ave. PA 4-7086

1958 CHEVROLET Impala 2-Dr. Hardtop. Straight Shift. Continental kit. Cruiser Skirts. PA 2-1034 before 2.

'57 Ford ½ T. Pickup
Radio, Heater, Straight Shift
Custom Cab. Paint & Tires
Like New. Local 1-Owner.
THOMPSON BUICK
429 N. Mechanic St. PA 2-1424

OUT OF TOWN SPECIALS
57 RAMBLER CUST. $1595
Station Wagon, loaded.
56 RAMBLER CUST. $1095
Station Wagon, loaded.
56 FORD $895
Fairlane Hardtop.
55 CHEV. BEL $995
Hardtop, s/s V-8.
55 CHEV. PKUP $895
53 FORD 2 DR. $350
53 FORD 4 DR. $295
50 DeSOTO $125
4 door, very good.
48 PONTIAC 2 DR. . . $49
Always open or available
B & W MOTORS
Corriganville PA 4-6829

SPOERL'S
USED CAR LOT
845 N. Mechanic PA 2-2415

We'll Give You THE SHIRT OFF OUR BACK
TO PROVE WE'LL GIVE YOU THE BEST DEAL!

'59 Chev. Sta. Wag. #327A $2190
'59 Chev. BA 4-Dr. #254A . . $1890
'59 Fiat 1200 4-Dr. #273A . . $1290
'58 Chev. BA 4-Dr. #285A . . $1560
'58 Fiat 1100 4-Dr. #149B . . $ 890
'58 Chev. Del Ray #333A $1395
'58 Merc. Sta. Wag. #339A $1645
'58 Chev Sta. Wag. #203A . . $1595
'57 Buick Hd.-Top #351A . . $1295
'56 Buick 4-Dr. #343B $1095
'56 Chev. 2-Dr. #314B $1095
'56 Chev. BA 2-Dr. #345A $1095
'56 Plym. Belv. #213 . . . . . . $ 795
'56 Pont. Chief. #253A . . . . $ 895
'56 Buick 4-Dr. #343B $1095
'56 Chev. 2-Dr. #314B $1095
'56 Chev. B. A. #345A $1095
'56 Plym. Wagon #355A . . $ 445
'55 Stude. Cpe. #315B . . . . $ 595
'55 Ford Clb. Cpe. #342A . . $ 495
'55 Chev. 4-Dr. #249A . . . . $ 895
'55 Chev. 2 dr. Wag. #214A $ 795
'54 Pont. 4-Dr. #183C . . . . . . $ 395
'54 Ford 4-Dr. #296B . . . . . $ 475
'53 Chev. 210 Sp. Cp. #524B $ 195
'53 Pont. 4-Dr. Sdn. #215B $ 145
'53 Dodge 2-Dr. #336B . . . . $ 95
53 Pont. Spt. Cpe. #326 . . $ 145
'51 Buick #282A . . . . $ 195
51 Olds 4-dr. #199 . . . . $ 145
'50 Packard #268B . . . . $ 145

TRUCKS
'57 Chev. ½ T. Pnl. #72A . . $1090
'57 Chev. ¾ T. Pkup. #225A $1145
'57 Ford ½ T. Pkup. #321A $1195
'56 Dodge 2 Ton #289A . . . . $ 890

McINTYRE
Chevrolet, Inc.
W. Md's Largest Dealer
219 N. MECHANIC PA 4-4400

Only At
CUMBERLAND LINCOLN MERCURY
Can You Find Values Like These

58 Paunus 2 door $1195
57 Ford Sta. Wag. 9 pass. $1495
57 Ford Frl. 500 HT $1345
56 Ford Frl. 4 dr. HT . . . . $ 900
55 Hudson 4 dr. Hornet . . . . $ 400
54 DeSoto 4 dr. PS . . . . $ 500
53 Chev. 2 dr. s/s . . . . $ 400
53 Mercury 4 door . . . . $ 445
53 Buick 2 dr. HT . . . . $ 495
52 Pontiac Convertible . . . . $ 300
52 Chevrolet 4 door . . . . . . $ 200
51 Plymouth 2 door . . . . . . $ 100
51 Mercury 4 door . . . . $ 100

The Home Of The Famous Comet
828 N. Mechanic St.
PA 4-0460

Glen-Roy Olds
Cor. Frederick & Henderson Ave.
Dial PA 4-6685

QUALITY CARS
722 GREENE ST.
TELEPHONE PA 2-8150

60 Chev 2dr sdn SS
59 Buick Invicta HT, loaded
59 Chev. 2 d. V 8, R&H, SS.
58 Chev. 2-dr. Imp. H'top, RH
58 Plym. 4 d. Wgn. 9 pass.
58 Plym. 4-dr V-8, AT, RH
57 Cad. Cpe. deV. All power
57 Olds "88" 4-dr. H'top
57 Buick Sup. HT, loaded
57 Rambler V-8 4-dr. RH
57 Ford Hardtop RH, FM
57 Ford F-500 4-dr. Loaded
57 Ford Wag. 4 dr. FM, R&H
57 Plym. V-8 4-dr. AT, RH
56 Chev. 4-dr. BA, V-8, RH
56 Ford Wagon, 2dr., R&H
55 Merc. 4-dr. MM, RH.
55 Chev. 2-dr 6 S/S RH
55 Ford Hardtop RH FM
55 Ford 4 dr. Fltl. R&H, FOM
55 Pont. 4 Dr. Wagon
54 Buick 4 dr. R&H, Dyn.
54 Chev. 2 Dr. R H.
54 Pont. 4-dr., RH
54 Ford 2-dr. V-8, RH
54 Merc. 4-Dr. RH, S/S
53 Ford V-8 4-dr., RH
53 Buick Sup. 4-dr, RH, Dyn.
53 Dodge 4-dr. V-8
53 Olds 4 dr RH Hyd.
53 Mercury 4 dr. MoM, R&H
50 Harley-Davidson "74"

4 CONVERTIBLES
60 Olds. "88" Conv. Loaded
56 Pont. Conv. All Power
55 Chev. Conv. V-8 PG, RH
54 Cad. Conv. All Power

6 COMPACT CARS
60 Fiat "600". Like new!
60 Valiant 4-dr. $1895
60 Renault 4-dr. . . . . . $ 995
59 Triumph Wagon . . . $1195
58 Hillman Sedan . . . . . $ 895

TRUCKS
58 Jeep Dispatcher
57 Ford ½ T. V-8. A-1
56 Ford ½ T Pickup
56 Ford Panel

Red's Used Cars

LONACONING MOTORS
Plymouth! DeSoto! Valiant!
BRAND NEW 1960
BELVEDERE 4-Dr., Aqua Mist & White Commando Engine, Straight Shift.
SAVOY "6" 4-Dr., White & Blue. Straight Shift.
SAVOY "6" 4-Dr., 2-Tone Blue. Straight Shift.
VALIANT "200" 4-Dr., Solid White. Straight Shift.
VALIANT "200" 4-Dr., Jet Black. Straight Shift.
For a Good Deal see Everett Spiker
Open Eves. 'til 10. HC 3-3501
NEXT TO STAUP'S SINCLAIR

15 $69 CARS
Many Late Models!
S-A-V-E!
JACK'S USED CARS
1116 Va. Ave. PA 2-0253 — 9 to 9

1955 DODGE 2-door Hardtop V-8. Straight Transmission. Radio. Heater. Very clean. OV 9-9614 after 5:30 weekdays.

GOING OUT OF BUSINESS
EVERYTHING MUST GO!
Just a Few More Left

55 BUICK . . . . $ 200
Hardtop. As Is!
51 BUICK . . . . $ 75
Hardtop. As Is!
53 MERCURY . $ 75
Hardtop. As Is!
55 PLYMOUTH $ 495
Wagon. Like New!
55 FORD . . . . . $ 795
Wagon. Spotless!
56 BUICK . . . . $ 895
Hardtop. All Power!
56 CADILLAC $1495
Sdn. de Ville. All Power
59 FORD "8" . . $1495
AT. New Car Condition!
53 CHEV. . . . . . $ 245
Good Pickup Truck
53 MERCURY . $ 195
Hardtop!

Harold's Used Cars
DINGLE HILL, RT. 220
PA 2-3680 — PA 4-0670

ALL PRICES SLASHED!

59 CADILLAC Sedan deVille 4-Dr. HT. AT, RH Full Power. 1-own. $4390
58 FORD Fairlane "500" 4-Dr. AT, RH, All Power $1490
58 CHEVROLET Del Ray 2-Dr. s/s, RH, 2-Tone $1290
57 FORD Fairlane V-8 2-Dr., AT, H&D, A Steal $990
57 CHEVROLET 4-Dr. s/s H&D, Perfect $1090
57 FORD Fairlane 4-Dr. V-8, AT, RH, Real Sharp $1190
56 PLYMOUTH V-8 4-Dr. Push But'n Dr. AT, RH, P. Steering $790
56 FORD V-8 Customline 2-Dr. s/s, RH, green & cream $790
55 BUICK Convertible Century AT, RH, PS, PB, Real Nice $890
55 FORD V-8 Customline 2-Dr., s/s, RH, Runs like new $690

SPECIAL
53 CADILLAC 4-DOOR
AT., RH., Power Steering, Power Brakes, Power Seat, Power Windows, New Tires. All Original. Extra Sharp!
60 Other Fine Cars To Choose From
Smith's Triangle
322 S. CENTRE PA 4-6464

GMC TRUCKS
Case Tractors & Machinery
New Holland
Farm Equipment
COMPLETE REPAIR SERVICE FOR ALL MAKES
After We Sell — We Serve!
COLLINS G.M.C. Truck Co.
RT. 40 EAST PHONE PA 2-3922

TIRES, NEW. 670-15, $11.95 ex. plus tax; New 750-14 nylon $15.95; Used tires, $3.95 up; Retreads $6.95 up; used truck and passenger wheels $1.00 up; Foreign car tires and tubes; New and used 6-8-12 volt batteries. EZ Terms. ANDY'S DUNLOP Tire & Battery Service, 6 Williams St. Phone PA 2-3190.

55 Studebaker Champ.
Coupe. S/S with Overdrive. Nice $495
BABB MOTOR SALES
824 N. Mechanic, Dial PA 2-7290

58 STUDE. Pres. 2-dr. HT.
57 OLDS 98 4-dr., equipped.
56 CHEV. Bel 4-dr. S. Wag. V-8
55 BUICK Hardtop Coupe
TRUCKS
57 CHEV. ½ ton pk-up.
48 CHEV. 1½ ton flat bed
AHLBURN'S, Hyndman, Pa. VI 2-3212

1958 Met. 2 Dr. H.T.
1955 Buick 4 Dr. H.T.
1955 Dodge 4 Dr. O.D.
1953 Buick 2 Dr. R., H.
ST. CLOUD MOTORS
FROSTBURG, MD. OV 9-9441

1932 PONTIAC 2-DOOR.
80% RESTORED.
DIAL RE 8-8730

53 CHEVROLET STATION WAGON
Excellent Condition!
DIAL OV 9-8432

BILL'S USED CARS
See Bill for a Real Deal!
443 N. Mechanic (9 to 9) PA 4-0218

4—Auto Glass

GLASS INSTALLED
(WHILE YOU WAIT)
BEERMAN AUTO PARTS
519-521 N. Mechanic PA 4-0250

5—Auto Repairs, Service

Auto Electric & Carburetor
POWER BRAKE SERVICE
507 Henderson Ave. PA 4-1111

FACTORY Rebuilt Generators, $12.00 exchange, most cars. Installed $13.50
PRESS AUTO MART, Rt. 28 RE 8-9616

PAINT FRONT END BODY
McFARLAND AUTO SHOP
503 PINE AVE. PA 4-1216

MUFFLERS Guaranteed Against Rust-out, Blow-outs
Call SKIDMORE, OV 9-8432, 9-8156
installed 173 Main St., Frostburg

Foreign and Sports Car SERVICE
RAUPACH'S GARAGE
N. Mechanic & Bow Sts. PA 2-2100

7—Business Opportunities

TEXACO
Service Station
FOR LEASE
Call W. W. Flythe
PA 2-6080 or PA 2-4475

INVESTOR WANTED—Someone to take over 3 year bank mortgage of $10,000 on 10 year basis, 6% full security. Write Box 815-A c/o Times-News.

7—Business Opportunities

GULF
Service Station
FOR RENT
U.S. 220, Near Cresaptown
Good spot for Used Cars: Large Basement suitable for Paint Shop, Mechanic or other Technical Work.
DIAL PA 4-0750
Or PA 4-1284 after 5

8—Coal For Sale

Berlin Big Vein Coal
$7 TON. CHARLES LEYDIG PA 2-2717

BERLIN Big Vein Coal & Best P-size Stoker, oil treated. All varieties. Clite's Coal Co. PA 2-5070

BERLIN COAL PA 2-5353
Oil Treated Pea & Other Stoker Coal

Coal—Coal—Coal
TRUCKERS
Largest Stock in State
Run of Mine—Pea—Nut
Now Open For Your Convenience
Weekdays 7 a. m. to 12 midnight
Saturdays 7 a. m. to 2 p. m.
For Information Phone
FLeetwood 9-4121
W & W COAL SCREENING PLANT
Route 135 Westernport, Md.

SOMERSET COUNTY, BEST LUMPY COAL, $7 TON.
PA 4-9790 GEORGE LEYDIG

9—Electrical Work, Fixtures

ELECTRIC WORK
FREE ESTIMATES ON WIRING
Sterling Electric Co., Inc.
100 N. CENTRE ST. PA 2-4800

ELECTRIC WORK
Motor Repairing, Wiring and Fixtures
QUEEN CITY ELECTRIC CO.
Westinghouse Apparatus Agent
158-160 Frederick St. Phone PA 2-1133

10-Financing Money to Loan

Finance Plumbing & Heating
— McKAIG'S —

AUTO IN 5 MINUTES LOANS
National Loan, 201 S. George
DIAL PA 4-6622

LOANS in a HURRY!
ON ARTICLES OF VALUE
Also Unredeemed Values
CUMBERLAND LOAN COMPANY
42 North Mechanic Street

LOANS
ON YOUR SIGNATURE ONLY
UP TO $1,500
FAMILY FINANCE CORPORATION
40 North Mechanic Street
Phone PA 4-3600

WE LOAN MONEY
Southern Jewelers, 39 N. Mechanic St.

11—For Rent

OFFICE Space available, Suites or Singles. Liberty Trust Co. Building. Mr. Weber, Building Superintendent. PA 4-4100.

LOT, SUITABLE FOR USED CARS.
APPLY 8 PEAR ST.

13—Furnished Apartments

SMITH Apts., 725 Kelly Blvd., Clean and comfortable, laundry facilities. Rent reasonable. PA 2-8100, PA 4-2498.

3 ROOMS, PRIVATE BATH.
ONE OR TWO PERSONS.
406 PARK ST.

24 N. WAVERLY Terrace. Very Nice 3-Rooms and Private Bath. Adults. References. $65. Dial PA 2-8218.

LAVALE — 3rd Floor, 3-Rooms and Private Bath. $40 month. PA 2-7160. 345 National Highway.

2 OR 3-ROOMS. First floor. Free TV. Downtown. Private entrance. 114 Harrison Street.

N. CENTRE ST.—2 rooms, modern, private entrance, private bath, automatic heat. $50 month. PA 2-1570.

MD. AVE. — Garden apartment. 2-rooms all private. Automatic heat. $50 month. PA 2-1570.

14—Unfur. Apartments

3 ROOMS, private bath, Dingle area. Front, rear entrance. Utilities furnished. Ideal for working lady or couple. Along bus line. Write Box 835-A, c/o Times News.

327 RACE ST., third floor, private, very nice 3 rooms, bath. $26 month. Glen Watson, PA 2-4040.

5-ROOMS and bath. 400 Washington St. Third floor. Apply: Trust Dept., Second National Bank.

3 ROOMS, private bath, heat furnished. Centrally located. Suitable for 1 person. PA 2-3412.

17 OFFUTT ST.—Second floor, 3 rooms, bath. $25 month. Adults only. Dial PA 2-6230.

4 ROOMS, modern, first floor, strictly private, immediate possession. Adults only. PA 4-0043.

3-ROOM Apartment, Private Baths, Newly redecorated. 106 S. Allegany St. Adults only! Apply: Parkview Liquors, 82 Greene St.

3 ROOMS AND BATH. HEAT, HOT WATER, GAS. 101 N. CHASE ST. DIAL PA 2-2029.

38 N. LIBERTY ST. — 3-rooms and bath. Private. Heat and janitor service. $40 per month. Apply: Trust Department, Liberty.

15—Furnished Rooms

PRIVATE Rooms, by week or month. Gentlemen only. Private entrance. Modern facilities. Centrally located. PA 4-9211.

COZY FRONT BEDROOM
EVERY CONVENIENCE
421 Beall St. near Allegany Street.

18—Houses For Rent

7-ROOMS WITH FURNACE
15 S. Lee St. off Washington St.
PHONE PA 2-7195

4 ROOM FURNISHED BUNGALOW, ROUTE 228 AT SHORT GAP.
PA 2-7717.

MODERN 6 rooms, remodeled & refinished. Large clean basement, automatic gas heat. Nice yard. 506 Linden St.

19—Wanted to Rent

WANTED — Furnished and Unfurnished Houses and Apartments in Cumberland and Frostburg areas. Call: Allegany Ballistics Laboratory, RE 8-9000, Extension 618, Monday thru Friday 8 a.m. to 4:30 p.m.

20—For Sale Miscellaneous

S
A
L
E
Floor Model Automatic Washers & Dryers
WHITACRE'S
35 N. Mechanic St. PA 2-2790

USED FURNITURE B-A-R-G-A-I-N-S
2-Pc. Living Room Suite . . $59.95
Lounge Chair $29.95
Sewing Cabinet $29.95
9-Pc. Dining Room Suite . . $49.95
Only at Millenson's can you find values like these!
MILLENSON'S
317 Virginia Ave. PA 2-3930

On Sale
1960 Hunting License
KING'S ONE STOP TACKLE SHOP
420 Virginia Ave.

20—For Sale Miscellaneous

MACHINERY
TD19 IHC Crawler, new rails, completely rebuilt; HD5 w/Hydraulic angle dozer; D-4 hi lift; D-2 Cat with high lift; Complete line of Allis Chalmers farm machinery. Oliver Balers and Combines, both new and used. We pin and bush all makes of tracks. We rebuild American Bosch and GM injectors.
COCHRAN FARM EQUIPMENT CO.
SOMERSET, PA. PHONE 4348

Orthopedic Mattresses
Brand new only $39.95
Your mattress rebuilt only $29.95
Cumberland Mattress Factory
514 Necessity St. PA 2-1105

Discount Surplus Store
442 N. Centre St. — PA 4-4844
Open 9-12, 1-5, 6-9 except Sunday
Over 700 Items to Choose From

1956 MOBILE HOME, single bedroom, 40 x 120 lot, 8 x 16 porch and awning, 10 x 10 utility building. City water, cable TV. PA 2-0986.

SICKROOM SUPPLIES: Bed pans, $4.95; Urinals, $2.85. Medical Arts Pharmacy, 29 S. Centre St. Phone PA 4-3730.

DIPLOMAS — Carry with you anywhere. Handy pocketbook size photostat, sealed for durability. Your discharge papers too. Whatever it is we'll copy it. CUMBERLAND ENGRAVERS, 118 S. Mechanic Street, PA 4-1622.

DON'T TRAVEL — Without Trip Insurance and Travelers Checks. We have both. Conlon Agency, Algonquin Hotel.

GENUINE WHITMAN Buena Vista horse saddle, perfect condition. $45. PA 2-6340.

W. VA. OPERATORS — Save on Auto Insurance! NASP Plan. W. Merle Cornelius, Ridgeley, RE 8-9290, RE 8-8910.

Homelite Chain Saws
ELLERSLIE EQUIPMENT PA 4-1309

Baby Parakeets & Supplies
Marty's 439 N. Mech. PA 2-7011

Floor Sander for Rent
Valley Lumber Co.
Bedford Rd. — PA 2-7760

ELECTROLUX, AIRWAY & HOOVER Replacement Parts: Hoses, Switches, Bags, Cords & Filters. Paper Bags. All Makes & Models. We Deliver!
DIAL PA 4-4610

BABY PARAKEETS $2.00
117 Wempe Dr. after 4 or Saturday

Pet Shop Tropical Fish Birds & Supplies
48 Blocker St. Ridgeley Dial RE 8-9119

YARNS, NEEDLEWORK SUPPLIES CROCHET COTTONS. Free Instructions. FAY'S, 118 Greene St., PA 2-2766.

AUTO Insurance to cover State Law $43.38. Also Workmen's Compensation, Fire. GLENN WATSON, PA 2-4040.

Hardy Chrysanthemums!
Beautiful New Colors. Blooming size plants, 5 for $1.00. 12 for $2.00. Rich Organic Peat Humus 25c bu. Lawn Seed 3 lbs. $1.00. THARP'S SEED STORE
120 W. OFFUTT ST. PA 2-6147

1960 Hunting License
Shells and Supplies
STORER BROS.
Va. Ave. & 2nd St. Open Eves

McCullough Chain Saws
SALES & SERVICE NEW & USED
COSGROVE'S
252 N. Centre St. PA 2-3040

USED Refrigerators $49.95. (2) Used gas ranges $20 each. Used TV's $69.95. Goodyear Store, 133 S. Mechanic St.

25% Off all Woolens in Stock!
25% Off Drapery, Slipcovers in Stock!
We are not on the Highway but 2 blocks off, Opposite LaVale Methodist Church.
GEO. BRAGG, LAVALE, MD. PA 4-4611

NAME BRAND MERCHANDISE
Up to 50% Discount
Drive Out See For Yourself
ROWZEE'S FACTORY OUTLET
1st Bldg. on Right After Crossing Koon Dam Spillway, open 10 am to 9 pm

MOTOR Oil, Hydraulic Oil, Penetrating Oil, Chassis Grease, Grease Guns, Air Hose, 2" Suction Hose, Heavy Duty Truck Heaters, Car Jacks, 10-Ton Floor Jacks, Tool Boxes, Steel Parts Cabinets, Gas Cans, Wooden Boxes by the truck-load, Large Steel Tanks, suitable for cattle watering troughs, etc., Tire Pumps, Hospital Beds, 6" and 12" Steel Pipe, Cylinder Boring Bars, Socket Sets, Punches, Files, Drills, Wrenches, Hammers, Pliers, Bolts, Nuts, Washers, Screws, Hose Clamps, O.T.C. Wheel and Bearing Puller Sets, Heavy Duty Triple Tire Chains, Log and Tow Chains with Hooks, Shovels—long and short handles, round and square points, Picks with handles, Large Carbide Lights suitable for camping, fishing, etc. Pinch Bars, Radio Repair Kits, Electronic Parts, Tarps, Air Tanks, Cotter Pins, Fire Extinguishers, Wire Brushes, Valve Seat Remover Sets, Shop Vises, Lots of Automotive Parts, 2 to 4 Ton 4-Wheel Tagalong Trailers, (1) 12-Ton Tilt-Top Trailer, 6 Cleveland Ditching Machines, Cranes, also dozens of other items. Practically all items are new. Priced at 20% to 50% off Present Prices! Baughman Contracting Co., PA 2-4588.

BICYCLES & lawn mowers repaired, wheels retired. New, used bicycles, lawn mowers. Clinton, Briggs & Stratton motors & parts. Pickup & delivery service. Vets Bicycles & Mower Supply 30 Queen City Pavement. PA 2-6683.

SHALE, ideal for driveways and fill. We deliver or load your truck. Cheap. Dial RE 8-9590.

NEVER UNDERSOLD
Meet All Local Advertised Prices
STRAND CUT RATE LIQUOR STORE
Most Convenient Place to Shop
N. CENTRE ST. at BALTIMORE ST.

TOP SOIL, WE DELIVER OR LOAD YOUR TRUCK. MATTHEW'S SHALE WORKS, PHONE RE 8-9590.

Two 12 inch steel beams 24 feet long.
2 x 12 24 feet long
2 x 10 20 and 24 feet long
Large hot water furnace with 35 wall radiators.
QUENTIN M. RICE 19 Laing Ave.

BLACKTOP Drives, Park Lots, Walks, Concrete Patios. Estimates Free! CALL: WELSH, PA 4-4365 AFTER 4.

STATE FARM Mutual. "The Careful Driver Insurance Co." Frank A. Trozzo, 439 Cumberland St. PA 4-0323.

ANTIQUES Bought & Sold PA 4-7950
BISHOP'S 1118 National Hwy.

SPECIAL! Sewing Machines adjusted in the home. $2. Electrify and Buy
WAKEFIELD Sales PA 2-8430, PA 2-4794

GOOD TOP SOIL
Albright's Greenhouse PA 2-5910

LOW PRICES
SPOUTING — ROOF PAINTS
Liberty Hardware Co.
51 N. Liberty St. PA 2-7140

Warm Morning Heaters
Now is the time to select the size you need. Coal, Oil or Gas
"People Furniture Store"
REINHART'S 17 BALTIMORE ST.

Don't wait and have to choose alone!
HILLCREST BURIAL PARK
Priced from $50 per grave with Perpetual Care
No Carrying Charges—No Notes to Sign
SEE MR. BOWERS OR MR. CRAZE
113½ Frederick St. PA 4-2332
Evenings or Sundays PA 4-6929

SPECIALS
Large plants of Pom Poms ready to bloom, $2 dozen. Choice evergreens. Special prices Bopp's Nursery, Frederick Street Extd. PA 4-9174.

HAPPY HILLS FARMS MILK
90c Per Gallon
Plus Jug Deposit
At Your Local Grocers

PUREBRED PUPPIES ALL BREEDS
SPECIAL COLLIE PUPPIES $15
TRADE WINDS PETS 107 S. LEE

SAVE 20% ON
Bottled Gas
BENNETT'S PA 2-7900

USED Lavatories, Commodes, Warm Air Furnace with Iron Fireman Stoker. Also complete Bathroom Outfit. Phone PA 2-4588

3 ROOMS OF FURNITURE. GOOD CONDITION. WILL SACRIFICE.
DIAL RO 7-9555.

Frigidaire, Reasonable.
Dial PA 2-6020

20—For Sale Miscellaneous

FOR SALE—USED
(1) 21" Console TV Set $50
(1) Frigidaire Automatic Washer Like New! $100
(1) Hotpoint Automatic Washer . . $75
(1) Frigidaire Refrigerator $35
Terms Available!
GREEN APPLIANCES
38 N. Mechanic St. PA 4-0730
Your Maytag, RCA Whirlpool Dealer
WE GIVE S&H GREEN STAMPS

WEDDING Invitations, announcements, napkins. Federal Printing Co., 300 Columbia St. Phone PA 2-3424.

ZENITH TV Norge Appliances, Sales and Service. Bank terms M. J. Sirna, Ridgeley, W. Va., RE 8-9610.

Tappan Gas Range
Upright Piano, reconditioned
Many Other Household Items
Speed Queen Automatic Washer
Call 8 a.m. — 7 p.m.
Bennett Transfer & Storage
Franklin St. PA 2-6770

USED Track Group Assemblies for D-8, D-7, RD-7, HD-5, TD-9. Also new track link Assemblies available for most make crawlers. The Ray Brooks Co., Somerset 6559.

TOMATOES
75c BU. YOU PICK
Bring Containers!
FRED BIERMAN
Mexico Farms. PA 2-6654.

REGISTERED FRESH JERSEY HEIFER. DIAL PA 2-2385.

F-20 FARMALL on rubber $250. Farmall B w/cultivator $490. H. G. Bender, Ph. ME 4-3271, Meyersdale, Pa.

.22 REVOLVER. Western Type, with holster, $65. James Livingood, Route 1, Ridgeley.

We pay MORE for We ask LESS for ANTIQUES
ANTIQUE SHOP 439 N. Centre PA 2-6357

MRS. JOHNSON, wherever you are! The chic new Metropolitan Rambler convertible you asked for, has finally arrived. Signed "Mac," Penn-Mar Motor Co., LaVale.

GENTLE 5 GAITED RIDING HORSE.
PA 4-1912.

APARTMENT & Office size refrigerator, 3 years old. 1 year warranty. $59 & $69. TV, 17' & up $45. Burkey's LaVale PA 2-6430.

TRI-STATE MEMORIAL CO.
LARGEST SELECTION IN AREA
Monuments & Markers
Cresapt'n PA 4-1540 Piedmont EI 5-7691

Pioneer Chain Saws
SALES & SERVICE
Davis Garage, Flintstone, GR 8-4344

Apples
PEACHES - Plums
Our Pinto Storage & Market will be open for business beginning July 28 and continue open until all fruits are gone. We solicit your patronage and thank you for your past business.
Chertland Orchards, Inc.

Good Used Refrigerators — low as $35.
Used Ironrite Ironer $95
Wringer Washers, low as $15
— Terms if desired —
HARTMAN'S Appliance & General Store
LaVale, Md. 8 to 8 PA 2-6210

FRIGIDAIRE Self-Service Ice Cream Display Cabinet. Guaranteed. Dial OV 9-8432.

LIKE a letter from home every day through the year: To your son or daughter in the Armed Services, or your boy or girl away at school . . . Send the Cumberland News, The Evening or Sunday Times. Call: Circulation Dept. PA 2-4600.

Unpainted Furniture — Du Pont Paints
We give S & H Green Stamps
"PENNSY"
Route 40 West Dial PA 2-7300

20-A—Mobile Homes

TRAILER VILLAGE
SALES AND COURT
Distributer for Mobile Homes of the '60's. Quality construction and service. Let us prove it to you.
1076 Nat'l Hwy. LaVale PA 4-2754

Kitzmiller Memorials
MONUMENTS and MARKERS
All the best Marble and Granite including Rock of Ages Granite and Barre Guild Memorials.
Frederick at George PA 2-4300, PA 2-3984
"SEE WHAT YOU BUY"

PLUMBING SUPPLIES, Bath Outfits, Spouting, Floor and Wall Covering, Furnaces, Water Heaters. Fine Quality-Economy Prices. LAVALE METAL PRODUCTS, Winchester Road. Phone PA 4-5080.

TYPEWRITERS
Cleaned — Oiled — Adjusted — Traded
H. G. Tom Crogan, SU 8-6811 Keyser

Matched Sets, Skirts, Sweaters, Blouses Slacks, Tapered Pants, 8-44 . . . . $2.98
SYKES STYLE SHOP
164 N. Centre, PA 2-1570. Free Parking Hudson Lot, block to City Hall. 9 'til 9

JUICER, never used, $50.
Dial PA 2-0932

21—Wanted to Buy

WANTED TO BUY—
USED IRON FIREMAN STOKERS.
DIAL PA 2-7901.

See Us First
SCRAP IRON, METAL
Used Bath Tubs For Sale
Feldstein Iron & Metal
Rear New LaVale PO PA 2-5320

WANTED—Used Hot Water Furnace, 900 square foot capacity, and Iron Fireman Stoker. Dial PA 4-6617.

WANTED—BOY'S 20" BICYCLE IN GOOD CONDITION.
DIAL PA 4-7852.

24-Furnaces, Heating, Stoves

FREE FURNACE INSPECTIONS AND ESTIMATES
Call or write Holland Furnace Co.
149 N. Centre St., Cumberland, PA 4-5522

IRON FIREMAN
Stokers, Gas and Oil Burners
Furnaces, Selectemp System
Bennett Gas & Electric Co.
130 N. Centre St. PA 2-7900

LENNOX Coal, Gas, Oil FURNACES
Cleaning & Repairs
Klinger Heating, 196 N. Centre, PA 4-6830

25—Building Supplies

READY-MIX CONCRETE
Certified quality from graded, state-approved materials.
NO JOB TOO LARGE OR TOO SMALL!
Call BATCH PLANT
PA 4-4670
The Cumberland Cement and Supply Company
Rear 419 N. Centre St.

Paint — Lumber — Hardware
VALLEY LUMBER CO
"Everything for the builder"
Bedford Rd. PA 2-7760 Prompt Delivery

TAYLOR LUMBER CO
First in quality — Fairest in price
Fastest in service
31 Potomac St. PA 4-3620

25—Building Supplies

CASH AND CARRY
LUMBER YARD
Typical Savings

FIR PLYWOOD, (Sanded, Interior, Certified grade marked) SHEET

1/4" 4' x 8' Good 1 side	$2.79
1/4" 4' x 8' Good 2 sides	$3.14
3/8" 4' x 8' Good 1 side	$3.85
3/8" 4' x 8' Good 2 sides	$4.35
1/2" 4' x 8' Good 1 side	$4.97
5/8" 4' x 8' Good 1 side	$5.66
3/4" 4' x 8' Good 1 side	$6.60
3/4" 4' x 8' Good 2 sides	$7.17
EXTERIOR	
1/4" 4' x 8' Good 1 side	$3.20
3/8" 4' x 8' Good 1 side	$4.48
FIR PLYWOOD SHEATING, Ce	
5/16" 4' x 8' C.D.	$2.80
3/8" 4' x 8' C.D.	$3.36
1/2" 4' x 8' C.D.	$3.71
5/8" 4' x 8' C.D.	$4.22
5/8" 4' x 8' C.D. Sanded H & M	$4.80

BUCHANAN
LUMBER CO.
Manufacturers of
"Precision Cut Homes"
549 N. Centre St. PA 2-0650

CONCRETE
BLOCKS
(ALL SIZES)
From our New Block Plant
SUPER CONCRETE CO.

STEEL
BEAMS, ANGLES, ROD
BROCK'S
Old Tin Plate Site PA 2-0820

Quality Lumber and
Building Supplies
The South Cumberland
Planing Mill Company
31 Queen St. PA 2-2600

BRICK Martinsburg Reds Mingles & Colonials Hagerstown Block
Ray Athey, 622 Brookfield Ave. PA 4-4417

PUBLIC AUCTION
Sept. 10th 10:00 A.M.
Odd lots and Shopworn windows & doors. Off grade oak 2x4's, 2x8's. Off grade pine 2" lumber. Floor & Ceiling tile, etc.
TERMS — CASH
Taylor Lumber Company, 31 Potomac St.

27—Female Help Wanted

CHRISTMAS IS COMING!
Ladies, if you need extra money, if you want to sell a product that is well-known and well-advertised; investigate the opportunity offered by Avon Cosmetics. Call: PA 2-5540 or Write P. O. Box 447, Cumberland.

3 WOMEN for restaurant work. Good home & good pay. Harry's Truck Stop, Route 40. Dial GR 8-4166.

LOOK Ahead—You'll need Extra Christmas Money soon! Established territories available now. No experience necessary, we train you. Box 828-A c/o Times-News.

COSMETIC CONSULTANTS—Free make-up course. Earn while you learn. Excellent income. Full or part time. Prestige Cosmetics advertised in Vogue. PA 2-4615.

GIRL with pleasant personality and neat in appearance needed for Credit Department Cashiering. Must be High School graduate and have some experience in typing. Excellent benefits. Contact: Mr. Lowther, Credit Sales Manager, between 9 a.m. and 5 p.m., Tuesday 9/13/60. Sears Roebuck & Co., Cumberland, Md.

WOMAN WITH CAR

It's fun, it pays well. Work part time on your own schedule showing the Nation's Finest Costume Jewelry. (White). For interview call: PA 2-3243.

YOUNG LADY with nerves of steel to view, alone at midnight in darkened Theatre, Edgar Allan Poe's Macabre and Gory Classis of the ungodly "The House of Usher." Said person must sign waiver or responsibility for shock. Call Manager of Strand.

28—Male Help Wanted

OPENING soon for route salesman in Moorefield and Petersburg district. High school education. $95 plus expenses. For interview write Box 846-AX c/o Times-News.

YOUNG married man, with car, high school education, willing to work 9 hours a day and follow instructions, to replace one who didn't. Write Box 845-A c/o Times-News.

A YOUNG married man, High School education, interested in a sound future in sales. Opportunity for advancement and security of $5500 or better yearly. $95 plus expenses to man selected. Write Box 838-A c/o Times-News.

FULLER BRUSH CO. will need a married man, High School education, with car to service Cumberland and vicinity. $100 week, guaranteed commission. Call PA 4-1868 between 3 and 5.

CONTRACT TRUCKMEN make $$'s. Trailer furnished. If over 22 write MAYFLOWER Box 107, Indianapolis 6, Indiana.

BUSY Fuller Brush man needs reliably employed man with car to help with deliveries. No selling. Excellent pay. Cumberland & Grantsville area. Write Box 844-A c/o Times-News.

INSURANCE
CASUALTY CLAIMS
ADJUSTERS
DUE to our expansion program on a NATIONAL BASIS we have a rare opportunity for men with 3 years or more experience. Salary contingent upon experience & ability. Superior Fringe Benefits.
Call or Write
General Adjustment Bureau
5900 York Road, Baltimore
Mon.-Fri. ID 3-6005

MEN—Train for HEAVY EQUIPMENT OPERATION. See Northwest Schools ad under Class. 32, Education-Instruction.*

31—Situations Wanted

TREES trimmed, removed. Weeds sprayed, destroyed. Sidewalks repaired. Lot cleared. General hauling. Dial PA 2-7152.

PRACTICAL NURSE
WANTS WORK.
DIAL PA 2-8209.

32—Instructions

Train To Be A
Heavy Equipment
OPERATOR
. . . on easy budget terms
while holding present job

Complete training program for heavy equipment work now offered by one of the nation's largest and outstanding training institutions.

New superhighway and construction programs planned in every part of the country. Train NOW to become a specialist in this vital industry — many opportunities for advancement.

Get full information today on how you can become a HEAVY EQUIPMENT OPERATOR.

Fill in coupon below and mail to:

HEAVY EQUIPMENT DIVISION
Northwest Schools
Dept. H9-257, Box 839AX
c/o Times-News

Name ....
Address ....
City .... Age ....
State .... Ph. ....
Educ. .... County ....
Hours I Work: from .... to ....

PIANO Instructions. Organ theory and harmony. Rudy Sullivan. Studio, 225 Columbia St. PA 2-8416.

32—Instructions

WORLDBOOK Encyclopedia & Childcraft. First in Sales! More schools, libraries, and parents buy Worldbook than an other encyclopedia. For information call PA 2-4369 or write Box 216, LaVale, Md.

LEARN TO DRIVE. Dual Controls. Licensed by Dept. of Motor Vehicles. Howard Twigg, 154 Bedford, PA 2-7333.

International Correspondence School, 300 Courses to choose from. Now is the best time to enroll. Dial PA 2-6398 after 6 p. m.

35—Miscellaneous

SEPTIC TANKS CLEANED $25.00
25 Years Experience
Bi-State Disposal, Lonaconing, HO 3-4401

STONE, Brick, Block and Cement Work. Harry Robey, 210 Massachusetts Ave. Dial PA 4-2785.

POWER DITCHING
EXCAVATING OF ALL KINDS
Top Soil, Shale, Fill, Gravel
GENERAL HAULING
DIAL RE 8-8796

Septic Tanks Cleaned
$20 LEROY KENNELL
Hyndman VI 2-3277 Cumb'd PA 2-4241

Clise Septic Tanks
Manufac're Install HO 3-6701 Lonaconing

SHOVELS — DOZERS
Mobile Cranes, Back Hoes, High Lifts, Compressors, Paving Breakers, Drills, Tractor-Trailer, Low Bed Trailers, Pole Trailers, Trucks of all kinds. Fill ground and road material.
We have more than 200 pieces of Equipment to serve your needs
BAUGHMAN CONTRACTING
Rt. 40 West Dial PA 2-4588

SEPTIC TANKS, complete installation. Ditch, Footer Digging. Paul Miller, Rt. 4, Meyersdale, Pa. ME 4-9717

SEPTIC Tanks installed; ditch digging; general hauling. Robert Turner, Midland. Dial HO 3-2969.

TOP SOIL, Landscaping, Blacktopping driveways, excavating, all kinds, bulldozing. A. Lepley, PA 2-0896.

WELL DRILLING
Domestic & Industrial, 6 to 10" diameter, first grade material. Myers & Daton water systems. Work guaranteed. Established 1920. Financing arranged.
F. V. CARPENTER Well Drilling Co.
Rt. 1, Ridgeley, Ph. RE 8-9300

Block Laying, Cement Work
PHONE PA 2-2699

STONE, BRICK, BLOCK WORK WANTED. CALL CO 4-4481, 6-8 P.M. DON H. BLANK

TREES, SHRUBBERY cut and disposed of. Also general hauling. Reasonable prices. Dial PA 4-2952.

REMODELING and Repairing. Carpenter Work, Roofing, Siding, Stair Building. Call Art PA 4-9841.

Septic Tanks
Manufactured — Installed — Cleaned
HELMER & HEDRICK PA 2-8484

38—Moving, Storage

JOHN APPEL TRANSFER LOCAL-LONG DISTANCE MOVING AGENT GREYVAN LINE PA 4-1623

CLOYD L. CHANEY TRANSFER
Storage Local and Long Distance Moving
Experienced Personnel PA 4-5769

39—Painting, Paperhanging

PAINTING, Exterior, Interior. All Kinds! 40 yrs. exp. Reasonable. Insurance covered. Call: WILBERT, PA 2-6595.

WALLPAPER. Make selections at home. Expert paperhanging, low cost. PA 2-0224, for samples. Hartley Wigfield.

INTERIOR, EXTERIOR PAINTING
Robert Bittinger, Painting Contractor
DIAL PA 4-3494.

PAPERHANGING, 40 YEARS EXPERIENCE. W. WIGFIELD. DIAL PA 2-5298.

PAPERHANGING—August and September bookings. Expert workmanship. South End Wallpaper Shop. PA 4-4018.

40—Personals

LIKE a letter from home every day through the year: To your son or daughter in the Armed Services, or your boy or girl away at school . . . Send the Cumberland News, The Evening or Sunday Times. Call: Circulation Dept. PA 2-4600.

41—Professional Services

DEAN'S BUSINESS SERVICE
108 Frederick St.
Public stenographers, mimeographing, legal papers etc. Dial PA 2-0571

TRAINED Personnel available to industry, office, hotel, motel, nursing, domestic, etc. Tri-State Agency, PA 4-1962.

43—Piano Tuning

Piano Tuning & Repairing
EVERETT & CABLE-NELSON PIANOS
Laurence Griffith PA 2-1633

Piano Technician Guild Member
BOB MORELAND
When you want the best service for any Piano PA 4-1084

46—Radios, TV Service

HUMBERTSON'S TV
1222 Nat'l Hwy LaVale. PA 2-7228

Expert TV Service
Cumberland Electric Co.
137 Va. Ave. PA 2-6191

BURKEY'S — PA 2-6430
TVs Repaired in your home!

47—Real Estate For Sale

RANCH BUNGALOW CHRISTIE ROAD 3-Bedrooms, Living-Dining Room, Modern Kitchen, Tile Bath, Fireplace, Playroom, Carport, Hot Water Heat, Insulated, Landscaped Lot 148 x 600. MILLENSON Real Estate. PA 4-5590.

BEDFORD RD. homes, quick possession. Also will build to your plans. Mauk Construction Co., PA 4-4280.

Quentin L. Griffey
CONTRACTOR Modern, Conventional and Pre-fab homes as low as $9,900
Authorized Agent for U. S. Steel Homes
OWNER PARTICIPATION and NO DOWN PAYMENT PLANS available.
Ellerslie, Md. PA 4-2282

FIER & BURGESS
CONTRACTORS
135 N. Centre PA 4-6428

VISIT Sunset View, Cumberland's new, all-residential suburb. It features: large, reasonably priced lots with a beautiful view & nice trees; city water; restrictions. Phone Tom Burton PA 4-3853.

INLAND HOMES
Dick Pownall, Builder-Dealer Completely finished or Owner-Built plan.
SHORT GAP, W. VA. RE 8-9259

BURLIE AULT & SON Conventional & Custom-Built Homes, Plumbing, Heating. PHONE: FT. ASHBY, W. VA. 4331

5-UNIT Apartment Building. Newly Decorated. $3,000 annual gross. Low Down Payment. Asking $18,800. PA 2-1815.

NEW 5 room brick, plastered, oak floors, gas furnace, rumpus room, garage in basement. PA 4-3616.

3 BEDROOM Ranch, full basement, next to LaVale Library. Immediate possession. $18,500. Lester McGill, PA 2-2695.

NORTH END DOUBLE — 6 rooms, bath, furnace, porches, each side. 4 garages. PA 2-5232 after 6 P. M.

6-ROOMS Bath, Furnace, City Water, Lake Gordon. Hazen Road, 4-Rooms, Acre Ground. PA 2-5589.

3 STORY brick building, center business area. Storeroom, 2 3-room apartments. Engle Brothers Building, 17 West Main Street, Frostburg. Dial OV 9-6550 for information.

5 Room modern brick, large lot, Carpenter's Addition, Ridgeley.
5 Room, modern, large lot, Main Highway, Fort Ashby.
6 Room frame, 2 baths, Blocher St., Ridgeley.
5 Room modern, Route 28, 5 miles out, 2 car garage, 1 acre ground, nice location. Possession within 15 days.
J. S. HUTTON, REALTOR
Ridgeley, W. Va. RE 8-8700

THREE bedroom ranch; fireplace, garage, baseboard heat, 1½ baths, basement. Route 28. RE 8-8971 after 6 pm.

TO SETTLE an Estate Four room and bath concrete house. 437 Willowbrook Road PA 2-8333.

Savings, Loan League Selects Officers

CHARLESTON, W. Va. (UPI)—A Charleston loan company official was elected president last week of the West Virginia Savings and Loan League during the organization's annual meeting at White Sulphur Springs.

He is Jacob Isacoff who takes over immediately. Other officers named included John Hoselton, Parkersburg, as 1st vice president; Robert Griffith, Wheeling, 2nd vice president and Joseph P. Condry was re-elected executive secretary.

Five directors named were Kermit McGinnis, Huntington; John Thomas, Charleston; James Elliott, Chester; Robert Burk, Parkersburg and Dean Blair, Moundsville.

MOTEL MEN MEET

HUNTINGTON, W. Va. (UPI)—Harry Brawley, Charleston radio and television official, will be principal speaker at the West Virginia Motel Association convention here Sept. 16-17. Charles Harrison of Parkersburg is current president of the association.

47—Real Estate For Sale

5-ROOM Ranch Home, Bath, Aluminum Siding, Finished Basement, Route 28, Furnace Acres. J. M. Fisher.

6 ROOMS, BATH, LARGE LOT
CONVENIENTLY LOCATED,
RAWLINGS, MD. PA 4-4083

10-ROOM Brick, one family home arranged for two private apartments. Apply: 410 Louisiana Ave.

NEW 3 bedroom brick veneer, ceramic 1½ bath, colored fixtures. Dishwasher, disposal, range & refrigerator all in color. Expandable attic. Complete shower room in basement. Double lot. Johnson Heights. $22,000. PA 4-5475 between 9 & 10 P.M.

BERLIN, PA., R.D.—Seven rooms, furnished or unfurnished, solid maple kitchen, garage. Phone Berlin 2544.

5 ROOM HOUSE, bath, 3 lots, 1½ mile south of Hnydman. For information Dial RO 7-9555.

200 ACRE Farm, 6-Room House, Bath, Furnace. Apply: Irvin Wigfield, Route 2, Flintstone, Md.

CORRIGANVILLE—5 room house, full basement, gas furnace, fireplace. Modern Birch kitchen. Owner. PA 2-6367.

5-ROOM Bungalow, modern. Full Basement. C. E. Marteney, Route 28, 2 miles beyond Short Gap.

RT. 28, NEAR FT. ASHBY
New nicely finished Ranch Style, 4 Large Rooms, Tile Bath, 2-Bedrooms with Closets. Hardwood Floors, Birch Kitchen with Tile Floor. Large Living Room with Picture Window. Full Basement with Laundry, Garage. Warm Air Heat. Good Water. Insulated!
PRICED TO SELL!
F. C. Heavner, Ft. Ashby 2772

48—Roofing, Spouting

ROOFING ALL TYPES! Roof Painting, repairs
Sheet Metal Work and Gutters
Free Estimates — 30 years Experience
Alex J. Schute Dial Pa 2-6505

ALUMINUM Siding, asbestos shingles, roofing and spouting. Air Flow Roofing & Siding Products. PA 4-4488.

Roofing, Spouting, Siding, Awnings
Three years to pay Guaranteed work
ANDREW WITT Phone CO 4-5456

GENERAL ROOFING & SPOUTING
Slate, Tile, Composition, Slag.
Lightning Rods. Work Guaranteed.
JAMES STEELE PA 2-0414

ROOFING, SIDING
Installed by Experts. Written guarantee materials and labor. No money down, up to 3 years to pay.
SEARS ROEBUCK AND CO.
PA 2-5100

G. A. Largent Const. Co. Inc.
ROOFING PA 2-4525 PA 4-9051
1316 LAFAYETTE AVE.

ROOFING, Siding, Spouting, Painting, General Repairs. 20 yrs. exp. Estimates Free. Bittinger Contractor PA 4-3494.

HUMES Home Improvement Co. General Contractor. Roofing, JM and Inselbric Siding. Also Aluminum Siding. No Down Payment. PA 2-7599 day. PA 2-1894 night. 337 Davidson Street.

Exterior and Interior
BRICK FACING
PA 2-5120 PA 2-7022
CENTURY BRICK CO.
121 HARRISON ST.

48-A—Storm Windows

J-M FLOOR TILE, STORM DOORS, WINDOWS, AWNINGS, BLINDS, SIDING, JALOUSIES,
John E. Sharp & Co.
The House of SHARP Aluminum Products
752 Greene St. PA 2-7620

STORM WINDOWS AND DOORS
None finer none lower in price. See us first. (Storm windows as low as $10.95; doors, $26.95.) Use your First National Charge.
FREE ESTIMATES! PA 2-2028
Ideal Window Products Co.
620 Columbia Ave. Cumberland, Md.
Locally owned & operated

ONLY at SEASONALL
THESE LOW, LOW PRICES!
36" Aluminum Window Awning $6.98
42" Aluminum Door Hood $10.98
198 N. CENTRE ST. PA 4-7100

ALUMINUM STORM
WINDOWS & DOORS
MARYLAND ALUMINUM PRODUCTS
114 S. LIBERTY ST. PA 4-6436

ALCOA ALUMINUM
Three Track Storm Windows $10.95
1⅛" Storm Doors $26.95
Allegany Aluminum Products, Inc.
901 Md. Ave. Locally Owned PA 4-5524

48-B—Fencing

SPITE FENCES, backyard fences, dog runs, patio fences & shields, wood fences Storm Doors, awnings, windows, roofing, siding, porch enclosures, jalousies.
REGAL FENCE CO.
338 Baltimore Ave. PA 4-7292

50—Upholstering

Furniture, Truck Seats, Window Screens, Drapery and Dress Fabrics
GEO. BRAGG, LaVALE PA 4-4611

POSSELT'S
Custom Furniture Upholstering
Spring Repairs Foam Rubber
131 Frederick St. Oldest, most reliable.
Dial PA 2-4715 Over 35 years in city

UPHOLSTERING Automobile Furniture
AUTO CONVERTIBLE TOPS
TRUCKS SEATS TARPAULINS
HASTINGS ALUMINUM AWNINGS
Geo. S WARNER, 1201 Va Ave PA 4-0774

CUSTOM MADE FURNITURE
Recovering and Spring Repair
C. E. BRODE, 18 S Lee St. PA 2-1890

UPHOLSTERING
John Troxell, 220 Charles St PA 4-2094

51—Vacuum Cleaners

Parts & Service
Paper Bags—All Makes
Mary St & Va Ave. PA 2-5070
DUPLEX SALES & SERVICE
Bank Terms

52—Washing Machines

FACTORY PARTS and service for all makes of washers. Skelley's, 536 Pine Ave. PA 2-5115

RELIABLE used cars are easy to find in the complete array that appear daily in the New and Used Car Dealer's ads in Times and News. They all offer good trade-in allowances and Bank Terms.

Deaths And Funerals In The Tri-State Area

PATRICK D. HARVEY

Patrick D. Harvey, 807 Bonifant Street, Silver Spring, a former resident of Cumberland, died in Providence Hospital, Washington, D.C., Sunday. He had been a patient there for about a week.

Mr. Harvey was born in Newburg, W.Va., a son of the late William F. Harvey and Catherine Ellen (Murray) Harvey. He was a veteran of World War I, member of the Holy Name Society of St. Michael's Catholic Church, Silver Spring; Cumberland Council 586, Knights of Columbus; Cecil-Saxon Post, American Legion, of Silver Spring; and served as an examiner for the railroad national mediation board.

Mr. Harvey was a former general chairman of the B&O shops here where he resided for nearly 25 years before moving to Silver Spring in 1939. He served on the railroad mediation board for 20 years until his retirement in 1955. Mr. Harvey also was very active in Democratic political circles and in civic affairs while residing in Cumberland.

He is survived by his sister, Miss Gladys Harvey, Silver Spring, with whom he resided; two brothers, William F. Harvey, Cumberland; and Joseph F. Harvey, Akron, Ohio; and another sister, Mrs. Mary Chaney, Ridgeley, W.Va. A nephew, William F. Harvey Jr., of Cumberland, also survives.

Funeral services will be conducted Tuesday at 9:30 a.m. at St. Michael's Catholic Church in Silver Spring. Msgr. James Deppe will officiate and interment will be in the Gate of Heaven Cemetery at Silver Spring.

OSCAR N. SHAFFER

HYNDMAN—Services for Oscar N. Shaffer, 72, former local resident, were held September 3 at New Kensington, Pa., where he had resided the past several years. He died there August 31.

Mr. Shaffer was a former rural mail carrier and school teacher in Bedford county.

He was a son of the late Charles E. and Elnora (Leasure) Shaffer.

Survivors include his widow, Mrs. Elvira (Ruppert) Shaffer; two sons, Keith and James Shaffer, New Kensington; a stepdaughter, Jane Brucker, New Kensington, and four brothers, Ira Z. Shaffer, of here; Floyd E. Shaffer, Delaware; Kennth L. Shaffer, Bedford Road, Cumberland, and Randall L. Shaffer, New Kensington.

ARTHUR H. MORELAND

OAKLAND—Arthur Henry Moreland, 43, of near Oakland, died Saturday afternoon at the University of Maryland Hospital in Baltimore shortly after being admitted. He had been in failing health for several years.

A self-employed trucker, Mr. Moreland was a member of the EUB Church at Loch Lynn. He was born in Gorman, a son of Dorsey and Ina (Thompson) Moreland.

Survivors include his parents; widow, Mrs. Dorothy Moreland; two daughters, Delores and Dorothy, both at home; five brothers, Charles and Donald Moreland, both of Gormania, W. Va.; Carl and Russell Moreland of Mt. Storm; and Ernest J. Moreland, Alexandria, Va.; six sisters, Mrs. Crema Mahaffey, Terra Alta, W. Va.; Mrs. Mildred Kitzmiller, Mt. Storm; Mrs. Beulah Boyle, Wheaton; Miss Juanita Moreland, Wheaton; Mrs. Helen Riley, Waldorf, Md.; and Mrs. Mary Hall, Aledo, Ohio.

The body is at the residence where funeral services will be held Wednesday at 2 p. m. with Rev. Bryan G. Blair and Rev. Robert Armentrout officiating. Interment will be in Oakland Cemetery.

The Minnich Funeral Home in Oakland is in charge of arrangements.

RUSSELL GEISLER

BEDFORD, Pa. — Russell Geisler, 44, of Bedford, died Saturday morning in Bedford County Memorial Hospital where he had been a patient for about a week.

Born December 5, 1915, he was a son of Harry Geisler and the late Mary (Diehl) Geisler.

He is survived by his father; his widow, Helen L. (Corley) Geisler; four children, Warren, of Bedford; Jack, Donald and Janet, all at home; a brother, Warren of Bedford; and two sisters, Mrs. Marian Wiles, Cleveland, Ohio; and Mrs. Mary Catherine Fye, Akron, Ohio.

Funeral services will be conducted Tuesday at 2 p.m. in the Dry Ridge Reformed Church and interment will be in the church cemetery.

The body is at the Geisel Funeral Home.

MRS. OLIVE IRENE HELMAN

PURGITSVILLE, W.Va. — Mrs. Olive Irene Helman, 65, of here died yesterday in the Hampshire Memorial Hospital at Romney.

She was born October 7, 1894, a daughter of the late Ed and Carrie (Spurling) Davy. Her husband, George Frederick Helman, preceded her in death.

Surviving are nine children, George Edward Helman, Alvin Earl Helman, Theodore Freeman Helman, Franklin Kail Helman, Lyle Martin Helman and Gene Arthur Helman, all of Purgitsville; Mrs. Paul Hartman, Junction; Ralph Wright Helman, Moorefield, and Mrs. Nellie Katherine Johnson, Baltimore; three sisters, Mrs. Clara Demuth, Keyser; Lela Hartman, Purgitsville, and Mrs. Mary Combs, Junction; one brother, Seymour Davy, also of Junction, and 14 grandchildren.

Mrs. Helman was a member of Mt. Olive Evangelical United Brethren Church, where a funeral service will be conducted at 2 p.m. EST Wednesday by Rev. Lowell Rogers. Burial will follow in the Shoemaker Cemetery.

The body will remain at the Shaffer Funeral Home in Romney until 1 p.m. Wednesday.

MRS. SALLY L. BOBO

MOOREFIELD — Mrs. Sally L. Bobo, 81, died Thursday at her home here.

A native of Hardy county, she was born April 21, 1879, a daughter of the late Charles Edward and Annettie (Wilson) Brown.

Survivors include four daughters, Mrs. Paul Riggleman and Mrs. Charles Sparks, both of Moorefield, and Mrs. Blair Bean and Mrs. Milton S. McNeill, both of Fisher, W. Va.; a son, Charles Bobo, of Fisher, and three sisters, Mrs. Lola Qurk, Cleveland; Mrs. R. C. Cox, Akron, and Mrs. Bart Violet, Wadsworth, Ohio.

Services were conducted yesterday at 2 p.m. at the residence by Rev. Gary Zeigler and Rev. Charles Roth. Interment followed in the Newhouse Cemetery at Rig, W. Va.

GRACE SERVICES

HYNDMAN — Services for Mrs. Mary Frances (Mame) Grace, 81, who died Friday at her home here, will be conducted today in the Zeigler Funeral Home at 10:30 a. m. with the Rev. Luman Evans officiating. Interment will be in the Hyndman Cemetery.

MRS. THERESE BOUDOIS

ELLERSLIE — Mrs. Richard Lowery received word Monday of the death of her mother, Mrs. Therese Boudois, in Verdren, France. Mrs. Lowery is the wife of Captain Richard Lowery.

WHEELER SERVICE

A requiem mass for Edward David Wheeler, 60, of 10 Bellevue Heights, who died last Thursday, will be celebrated at 10 a.m. today at St. Patrick's Catholic Church with interment in SS. Peter and Paul Cemetery.

Mr. Wheeler died in Sacred Heart Hospital.

MRS. SUSAN FOX PARKER

ROMNEY, W.Va. — Mrs. Susan Fox Parker, 91, died Saturday evening at the home of her son, Peyton F. Parker, near here.

Born November 8, 1868, she was a daughter of the late David and Nancy (Johnson) Fox. Her husband, Alfred Voss Parker, preceded her in death.

Surviving besides her son are two daughters, Mrs. Paul C. Harmison and Mrs. Forrest D. Parker, both of Romney; one sister, Miss Elizabeth Fox, Romney; eight grandchildren and 11 great grandchildren.

A funeral service will be conducted at 2 p.m. EST Tuesday in the Romney Methodist Church of which she was a member. Officiating will be Rev. Robert Fuqua, pastor, and Dr. Charles Brandt, retired minister. Burial will be in the family cemetery.

The body will be at the Shaffer Funeral Home until 1 p.m. EST today when it will be taken to her son's residence.

MRS. MARGARET WINNER

FROSTBURG — Mrs. Margaret Winner, 94, 150 Maple Street, died Sunday afternoon in Miners Hospital.

She was the daughter of the late Charles and Honora (Mullaney) Winner and was born in Mt. Savage April 17, 1866. She was the last member of her immediate family.

Surviving are five sons: Charles Winner, Mt. Savage; Joseph and George Winner, Brownsville, Pa.; Edgar Winner, Washington, and Gilbert Winner, at home; four daughters, Mrs. A. Patrick Stapleton, Frostburg, Mrs. Raymond Burkey, and Mrs. Simon Carroll, Cumberland, and Miss Bernice Winner, at home; 11 grandchildren and 21 great grandchildren.

She was a member of St. Michael's Catholic Church.

The body will be at the Durst Funeral Home, where friends will be received today from 7 to 9 p.m. and Tuesday from 2 to 4 and 7 to 9 p.m.

MRS. FRANK W. WHITMAN

Mrs. Gertrude M. Whitman, 57, of 523 Valley Street, died yesterday evening at Memorial Hospital following a lingering illness.

A native of Allegany County, she was born at Moscow but had resided in Cumberland for 50 years. She was a daughter of the late Joseph D. and Ellie (Sigler) Myers and was a member of St. Paul's Lutheran Church.

Surviving are her husband, Frank W. Whitman; one son, C. Eugene Whitman, also of this city, and one brother, Herman L. Myers, also of this city.

The body is at the Kight Funeral Home, where friends will be received from 2 until 4 p.m. and from 7 until 9 p.m.

MRS. ELIZABETH ROWE

FROSTBURG — Mrs. Elizabeth Rowe, 73, of Morgantown, W.Va., died last Thursday after an illness of a year.

Born in Loartown, she was a daughter of the late John and Elizabeth (Loar) McFarland. Her husband, Edgar Rowe, preceded her in death.

Surviving are three daughters, Mrs. Grace Walley, New Kensington, Pa.; Mrs. Eleanor Brewster, Kansas City, Mo., and Mrs. Tony Zack, Morgantown; two sons, Thomas Rowe, Springfield, Pa., and Albert Rowe, Morgantown; two brothers, John McFarland and Upton McFarland, both of Frostburg, and two sisters, Mrs. Rosie Rempel, Eckhart, and Mrs. Jessie Rankin, Frostburg.

A funeral service and burial were held Saturday in Morgantown.

DORSEY SERVICES

Joint services for Mrs. Vivian Lee Dorsey, 65, and her husband, Alonzo W. Dorsey, 65, who died within two hours of each other, Friday, were conducted in the George Funeral Home yesterday at 2 p.m.

Rev. Ben F. Hartley, pastor of Calvary Methodist Church, Ridgeley, officiated and interment in Hillcrest Burial Park.

JONATHAN SLEEMAN

FROSTBURG — Jonathan Sleeman, 77, retired Frostburg contractor and former member of the Maryland House of Delegates, died Friday night in Miners Hospital here a few hours after being admitted. It was his birthday.

Born in Vale Summit September 9, 1883, he was a son of the late William and Margaret (McFarland) Sleeman.

He had served four terms in the House of Delegates and was a member of Mountain Lodge 99, AF & AM, the Ali Ghan Shrine and was a 32nd Degree Mason.

He is survived by his widow, Mrs. Mildred (Henry) Sleeman; four sisters, Mrs. Jean Loar, Loartown; Mrs. William Jenkins, Frostburg; Mrs. Ida Cookerly, Cumberland, and Mrs. Gladys Porter, Frostburg, and two brothers, Wesley Sleeman, Mt. Savage and Roy Sleeman, Frostburg.

The body is at the Durst Funeral home.

Services will be held today at 2 p.m. at the funeral home with Rev. Robert W. Current, pastor of the First Methodist Church officiating. Interment will be in Frostburg Memorial Park. Pallbearers will be members of Mountain Lodge 99.

JAMES W. MURPHY

KEYSER — James William Murphy, 92, of Emoryville, died Friday in Potomac Valley Hospital.

Born in Mays Gap, W. Va., he was a son of the late John and Jane (Junkins) Murphy.

He was a retired merchant and a member of the Methodist Church at Emoryville.

He is survived by his widow, Mrs. Sadie (Taylor) Murphy; a daughter, Mrs. Arthur Slocum, Keyser; a sister, Mrs. Cora Durst, Emoryville; three grandchildren and three great-grandchildren.

The body is at the Markwood Funeral Home where services will be conducted today at 2 p.m. Rev. Harry Young, Elk Garden, will officiate and interment will be in the I.O.O.F. Cemetery, Elk Garden.

ROBERT L. COBAUGH

GRANTSVILLE — Robert L. Cobaugh, 70, of Grantsville, died Friday evening in Miners Hospital in Frostburg.

Born in Johnstown, Pa., on July 25, 1890, he was a son of the late Edgar and Minnie (Johns) Cobaugh.

He is survived by six brothers, James, Edgar, Harvey and Charles Cobaugh, all of Johnstown; Frank Cobaugh of Boswell, Pa.; and John Cobaugh, of Pittsburgh; four sisters, Mrs. Mary Geist, Johnstown; Mrs. Jennie Miller, Southmont, Pa.; Mrs. Ida Kot, Seward, Pa.; and Mrs. Hazel Bartok, Johnstown. Two grandchildren also survive.

Funeral services will be held today at 2:30 p.m. at the Thomas Funeral Home in Salisbury, Pa. Rev. David Setter will officiate and interment will be in the IOOF Cemetery at Salisbury.

Sen. Randolph To Preside At Job Conference

WASHINGTON (UPI)— Sen. Jennings Randolph, D-W. Va., will preside over the opening session of the Democratic conference on "new jobs and new growth" which opens in Charleston, W. Va., Sept. 19, Democratic presidential candidate John F. Kennedy announced Sunday.

Representatives from more than 10 states are expected to attend the conference.

Kennedy, who called the conference, will be in Charleston on the opening day to receive reports on the conference's findings and to address a Democratic rally.

Randolph's role will be "to define the problems posed by the growing gap between the nation's total work force and the total number of jobs that have to be filled under our present economy."

"The Eisenhower - Nixon administration has concealed the fact that almost 1 out of every 10 Americans is now totally out of work or subsisting on one or two day's work each week," Randolph said.

Mine Rescue Champs Make Perfect Score

CLARKSBURG, W. Va. (UPI)—The national champion first aid team of the Compass No. 1 mine of the Clinchfield Coal Co. has served notice it will be tough to dethrone.

The safety group took top honors in the 10th Annual Safety Day first aid meet here Saturday sponsored by the Central West Virginia Coal Mining Institute.

The Compass team scored a perfect 100 in the competition. It won the national championship last October at Buffalo, N. Y.

Second place in the Saturday event was won by the No. 1 team from the Owings No. 32 mine of Mountaineer Coal Co. and third place went to the team representing the Compas No. 2 mine.

Returns To Fort

LONACONING — Pvt. Leo D. Broadwater returned Wednesday to Fort Jackson, S.C., to begin Diesel motors schooling after spending his leave at his home here.

NOTICE TO BIDDERS

Sealed bids will be received at the office of the City Clerk of Cumberland, Maryland, at the City Hall, until 10:00 o'clock A. M., local time, September 19, 1960, on which date they will be publicly opened and read, for:

MINIMUM SPECIFICATIONS

1—Tandem Drive or six (6) wheel drive motor Grader, latest model new, Diesel powered at least 122 brake horsepower, R.P.M. at full load not more than 1900. Weight at least 22,500 lbs. without scarifier and cab. Power Control — Hydraulic or power operated mechanical. Steering — Mechanical hydraulic. Moldboard — 12 feet power shiftable. Scarifier, wide swath, 11 teeth. Lights and brakes must conform with the requirements of the Maryland Vehicle Code. Fully enclosed cab with safety glass, heater, defroster, dual electric windshield wipers and rear view mirror mounted in cab. Lights — sealed beam headlights and two (2) red tail lights. Tires 1300-24, 12 ply nylon Kelly-Springfield on front and rear. Fuel system at least 40 gallons with suitable filter and fuel line to adequately protect the injection system.

If the machine on which you bid varies in any way from these specifications special mention must be made of such points.

1 — Front End Loader — Engine: gasoline powered: six (6) cylinder; at least HP 85; oil filters; torque converter; three (3) speed transmission forward; full tank at least 30-gallon capacity; electric starter and lights and blinker light (Maryland specifications). Hydraulic System: hydraulic steering; hydraulic brakes; twelve (12) volt battery; electric wipers; parking brake. Bucket: at least one (1) cubic yard capacity; four (4) wheel drive; rear axle steering; cab fully enclosed with safety glass; total weight at least 14,000 lbs.; Kelly-Springfield tires (nylon — 8-ply; 14.00 x 24); optional equipment — heater and defroster, rear view mirror, and directional signals.

All bids must specify the earliest delivery date after September 12, 1960, and specifications covering the equipment on which bid is based. They also must contain offered price for one (1) 1954 Tracto-Loader, Model TL12 which may be inspected at the City Warehouse located on Valley Street.

To be delivered f.o.b. City Warehouse, Cumberland, Maryland.

All bids must be plainly marked on the outside of the envelope, "BID FOR GRADER AND FRONT END LOADER."

Bids may be submitted on either or both pieces of equipment and the Mayor and City Council reserves the right to reject any or all bids.

MAYOR AND CITY COUNCIL OF CUMBERLAND
By: John J. Long,
Commissioner of Streets and Public Property

Adv.—N-T-Sept. 10-12

Display Classified

8 COLD 12 OZ. BEERS $1
Parkview Liquors
82 GREENE ST. PA 2-5257

ANNOUNCING
OUR BODY SHOP is in full operation again. Our prices are competitive and no job is too small or too big — Come in or call for FREE ESTIMATE.
Gratton Ford, Inc.
215 S. George St. PA 2-3456

We're Smashing thru the Price Line!
$25 REDUCTIONS
at a time until sold. It's your chance to score during our DUTCH AUCTION.

59 Hillman Sedan
A clean 1-local owner 4-door in one of the heavier constructed popular foreign makes. White with red leather trim.
Was $1095, Today $970

57 Ford 8 Wagon
A fine T-Bird Country 4-Dr. with AT, R&H, WW Tires, Spotlight. Clean interior.
Was $1295, Today $1170

55 Buick Sup. HT
A 2-Tone 1-local owner low mileage beauty in the "Million Dollar Ride" model. Turbine Drive PS, PB, EZI Glass. WW Tires. Like New.
Was $895, Today $770

55 Buick Sedan
A clean 2-Tone Blue in the great Super model. Fully equipped. Turbine Drive, PS, PB, EZI Glass. WW Tires.
Was $795, Today $670

55 Buick Special
This is a lovely red and white in the sporty Hardtop Economy Model. PB, Dynaflow, WW Tires, Rear Speaker.
Was $795, Today $670

54 Buick Super
A lovely Blue & White HT. with extra clean nylon & cordoveen upholstery. Dyna., EZI Glass. WW Tires. Ride in comfort and safety.
Was $745, Today $620

54 Buick Special
An all blue honey in the Hardtop model with R&H, Dynaflow, EZI Glass, WW Tires, New Covers.
Was $545, Today $420

54 Buick Hardtop
If you want all the conveniences of today's models plus safety and comfort, try the extra classic "Master of the Road." Dyna., PS, Power Seats & Windows, WW tires, EZI glass. Was someone's pet!
Was $695, Today $570

53 Buick Super
This older model has all the fine engineering that made Buick famous. AT, R&H, for only
Was $395, Today $270

53 Buick Sedan
Don't pass up this great Roadmaster. It will give you comfort, safety and service you can't get in some cars at 10-times the price. Dyna., R&H, PS, Power Windows and Seats.
Was $395, Today $270

Thompson Buick
429 N. MECHANIC STREET
PA 2-8400 Car Lot PA 2-1424

Display Classified — Display Classified

PRICES SLASHED
BIG DISCOUNT SALE
Your Car Will Never Be Worth More
See Us At Once For A Buy Unheard Of
All One Owner Guaranteed Cars

59 Ford 8 Sedan
A 2-Door 2-Tone Beauty! Has Standard Transmission and Radio and Heater.
Was $1745
SPECIAL PRICE $1645

56 Ford Fairlane
A V-8 Club Sedan with 2-Tone paint, automatic trans., power steering, radio and heater. A real beauty.
Was $1045
SPECIAL PRICE $849

58 Edsel Corsair
This 4-Door H'Top with 2-Tone Paint has automatic transmission, power steering, radio, heater, white wall tires.
Was $1645
SPECIAL PRICE $1345

56 Buick Special
This 4-Door Sedan has a beautiful gray finish, automatic trans., radio, heater. Clean throughout.
Was $995
SPECIAL PRICE $799

57 Ford Custom
This V-8 Custom 300 2-Door has green and white paint, radio, heater, standard transmission and W/W tires.
Was $1345
SPECIAL PRICE $1099

55 Packard Coupe
This is a Clipper H'Top with a black and white finish. Has auto. trans., power brakes, radio and heater.
Was $895
SPECIAL PRICE $599

57 Ford Custom
This V-8 Custom 300 2-Door has blue and white paint, radio, heater, automatic transmission, W/W tires. See this now.
Was $1395
SPECIAL PRICE $1149

55 Plym. Savoy
A 4-Door red and white sedan with automatic transmission, radio and heater. A real buy.
Was $795
SPECIAL PRICE $599

57 Dodge V-8
This 2-Door all black beauty has automatic transmission. Heater. The bargain of a life time.
Was $995
SPECIAL PRICE $749

54 DeSoto V-8
This 4-Door Sedan has a beautiful blue finish, auto. trans., power steering, radio and heater. Cleanest one in town.
Was $745
SPECIAL PRICE $599

57 Plym. Belvedere
A 4-Door H'Top with automatic trans. and power steering. 2-Tone paint, radio, heater, W/W tires. Don't fail to see this.
Was $1495
SPECIAL PRICE $1345

54 Chev. Bel Air
A 4-Door Sedan with 2-Tone paint and radio and heater. Be sure and see this one today.
Was $595
SPECIAL PRICE $490

56 Ford Fairlane
A V-8 Town Sedan with 2-Tone finish, radio, heater, auto-trans., and power steering-brakes, power windows-seat. Extra nice.
Was $1095
SPECIAL PRICE $899

54 Mercury Sedan
This 4-Door sedan has 2-Tone green and white paint, radio, heater and extra good rubber.
Was $595
SPECIAL PRICE $445

Many More To Choose From
Priced from $95 No Down Payment

Gratton Ford incorporated
"Your New Local Ford Dealer"
—Member Cumberland New Car Dealers Association—
Salem & So. George Sts. Open Evenings 'Til 9 Dial PA 2-3456

3 Youths Flee Garrett Jail

Bar Sawed From Cellar Window

Three young prisoners sawed their way to freedom from the Garrett County Jail at Oakland yesterday morning and a full-scale search failed to turn up a lead to their whereabouts.

Maryland State Police joined forces with Sheriff James Frantz and his deputies to look for Walter Lee Davis, 19, of Fairmont, W. Va., who had been awaiting trial on breaking and entering and larceny charges; Stanley Tasker, 16, of Kitzmiller, who was facing indictment by the grand jury for breaking and entering and auto theft; and Julius Ervin Jr., 20, Mt. Lake Park, who also was awaiting action of the grand jury on several forgery counts.

They are not believed to be armed.

Sheriff Frantz discovered their absence from their cells during his morning check about 9 o'clock. Authorities surmise they escaped sometime about 4 o'clock, as fellow prisoners said they were in their cells around 2 a. m.

Separate From Others

The sheriff's office said the three young prisoners had been placed in cells on the opposite side of the cellblock from eight others who are being held in the Oakland jail. This was done to avoid overcrowding, authorities said, and not for any security reasons.

Deputies states the cells in which the three young men were placed during the night were not locked, although the "bull pen" area into which the fells face was locked.

The youths apparently tore out toilet fixtures in one of the first-floor cells and made their way through the hole in the floor into the basement of the building.

There, with the aid of a hacksaw blade, the three sawed through one bar on a basement window overlooking an alley which runs alongside the Garrett County Court House. The prisoners, described as being of medium build, then slipped through a space 6½ inches wide to freedom.

May Have Hitched Ride

The Garrett County sheriff theorized the three were able to hitch a ride from Oakland with some unsuspecting motorist. None of the three was wearing what could be described as "prison" clothes.

Tasker, who is described as being of stocky build with curly black hair, was wearing black work trousers and a gray shirt. Ervin and Davis, both of whom have dark brown hair, were wearing dungarees and dark shirts.

Authorities were unable to say how the three got hold of the hacksaw blade which enabled them to saw through the bars of the basement window. A deputy said they may have found an old blade in the basement, but authorities are not dismissing the possibility they received outside help.

Third Escapee Still At Large

Pendleton County authorities said last night the third prisoner who escaped from the county jail at Franklin last week is still at large.

Harper Granville Hedrick, 49, of Riverton, apparently eluded police at his home in Riverton where he was believed to have been holed up. He took a station wagon and escaped into Ohio, sheriff's deputies said.

Police said Hedrick may own property in Ohio and is believed to have friends there.

Hopkins To Speak

Eugene J. Hopkins will give a talk on Indian relics at a dinner meeting of the Bedford Road Optimist Club tomorrow at the Bedford Road fire hall.

DR. F. A. G. MURRAY

Physician Dies At Home After Long Illness

His Death Ends 60-Year Career

Dr. Francis Alan Gordon Murray, 84, who had practiced medicine in Western Maryland for 60 years except for two years in the Army Medical Corps during World War I, died at 3:05 a. m. yesterday at his home, 292 National Highway, LaVale, after an illness of two years.

A native of Baltimore, Dr. Murray was a son of the late Rev. George Mosley and Mabel (Mills) Murray. He was a member of Emmanuel Episcopal Church, he was a veteran of World War I, belonged to the American Legion posts of both Mt. Savage and Cumberland, was a member of Henry Hart Post 1411, Veterans of Foreign Wars; the Allegany-Garrett County Medical Society and the Woodmen of the World of Mt. Savage.

Dr. Murray was graduated from the University of Maryland Medical School in 1897, at the age of 21, and interned at St. Joseph's Hospital in Baltimore.

Started In Finzel

He began the general practice of medicine at Finzel in nearby Garrett County in 1900. Three years later he moved to Mt. Savage and practiced there until 1917, when he enlisted in the Army Medical Corps, serving in France until 1919. After that war he moved his medical and surgical practice to Cumberland and continued his practice here until illness forced him into semi-retirement.

Surviving are his wife, Mrs. Gertrude A. (Hafer) Murray, and two daughters, Mrs. Albert Tase Jr., Hyattsville, and Miss Elizabeth Ann Murray, Towson, as well as four children from his first marriage. His first wife, Mrs. Carola D. Murray, died some years ago.

Other survivors include three sons, Gordon M. and G. Walter Murray, both of Cumberland; Gerard A. Murray, Centerville on the Eastern Shore; one daughter, Mrs. Mabel M. Allen, York, Pa.; three brothers, G. Walter Murray, Syracuse, N. Y.; Gerard A. Murray, Birmingham, Ala., and J. Fielding Murray, Wilmington, Del.; one sister, Miss Mabel L. Murray, Cumberland; seven grandchildren and four great grandchildren.

Funeral Tuesday

The body is at the Hafer Funeral Home, Cumberland, where friends will be received from 2 until 4 p. m. and 7 until 9 p. m. today. A funeral service will be conducted at 2 p. m. Tuesday at Emmanuel Episcopal Church with Rev. H. M. Richardson, the rector, officiating. Interment will follow in Rest Lawn Burial Park, Cash Valley Road.

Active pallbearers will be Dr. A. J. Mirkin, Dr. Blane M. Schindler, Dr. Emmett L. Jones, Dr. R. Rhett Rathbone, Estel C.

(Continued on Page 4)

Deaths

Bobo, Mrs. Sally L., 81, Moorefield, W.Va.

Cobaugh, Robert L., 70, Grantsville.

Geisler, Russell, 44, Bedford, Pa.

Harvey, Patrick D., Silver Spring, former resident.

Helman, Mrs. Olive Irene, 65, Purgitsville, W.Va.

Moreland, Arthur H., 43, Oakland.

Murphy, James W., 92, Emoryville, W.Va.

Parker, Mrs. Susan Fox, 91, Romney, W.Va.

Rowe, Mrs. Elizabeth, 73, native of Loartown.

Shaffer, Oscar N., 72, formerly of Hyndman, Pa.

Sleeman, Jonathan, 77, Frostburg.

Whitman, Mrs. Frank W., 57, 523 Valley Street.

Winner, Mrs. Margaret, 94, 150 Maple Street, Frostburg.

(Obituaries on Page 11)

Fire Prevention County Plans Being Pushed

Volunteers Meet At LaVale Hall

Plans for the observance of Fire Prevention Week beginning October 9 were formulated at the meeting of the Allegany-Garrett Counties Volunteer Firemen's Association yesterday at the LaVale Fire Hall.

Posters were distributed to members of the 27 companies represented, along with other literature stressing the importance of fire prevention. Only four companies lacked representation.

A fire prevention speakers' bureau also has been developed by the volunteer firemen of the two counties. Cromwell C. Zembower of LaVale is serving as chairman of this bureau. Organizations interested in having a fire prevention program are urged to contact Mr. Zembower.

Equipment Added

Homer Ambrose, secretary-treasurer of the association's insurance committee, reported that six additional pieces of fire fighting equipment have been purchased by the companies involved in this cooperative program. There now are 78 pieces of equipment in the 28 fire companies covered by the insurance.

Another meeting of interest to firemen will be held at the LaVale Fire Hall at 7:30 o'clock tonight. This is the annual meeting of the fire service radio network of Civil Defense.

A new coordinator and secretary-treasurer will be elected and the contract for service of the equipment will be renewed for another year. David E. Kirk is now serving as coordinator and Mr. Zembower as secretary-treasurer. Floyd Harper services the equipment now. This network includes the City of Cumberland and the volunteer companies of Allegany County.

12 Attended Course

It was reported at yesterday's meeting that 12 volunteers from Allegany and Garrett counties attended the short course on fire fighting last week at the University of Maryland.

Next Sunday, fire fighting instructors from throughout Maryland will meet at the Fire Service Extension Building in College Park. During the year which began last September, some 100 classes were held in Maryland. Companies interested in having training classes this year should contact Robert Byrus, director of the Fire Service Extension.

A memorial service for four volunteer firemen and two friends of the movement was held at LaVale yesterday. The four volunteers memorialized were James Reed and Willard Jeffries, both of Bowling Green; William Farrell, Mt. Savage, and Joseph Robertson, Midland, along with Wade Thomas of Keyser, who was West Virginia assistant state fire marshal, and A. Charles Stewart, register of wills.

Garden Club Will Meet Tonight

The Garden Club of Cumberland will hold its first meeting of the season tonight at 7:45 at the Woman's Civic Club House.

Slides of gardens of members will be shown. Mrs. Rudolph Steinberger is president of the club and Mrs. Ralph Isiminger is program chairman.

Barbers To Meet

Barbers Union Local 314 will meet tomorrow at 7:45 p.m. at the Labor Temple, South Liberty Street. This is the meeting which was postponed last Tuesday because of the weekend holiday, according to William J. Grove, president.

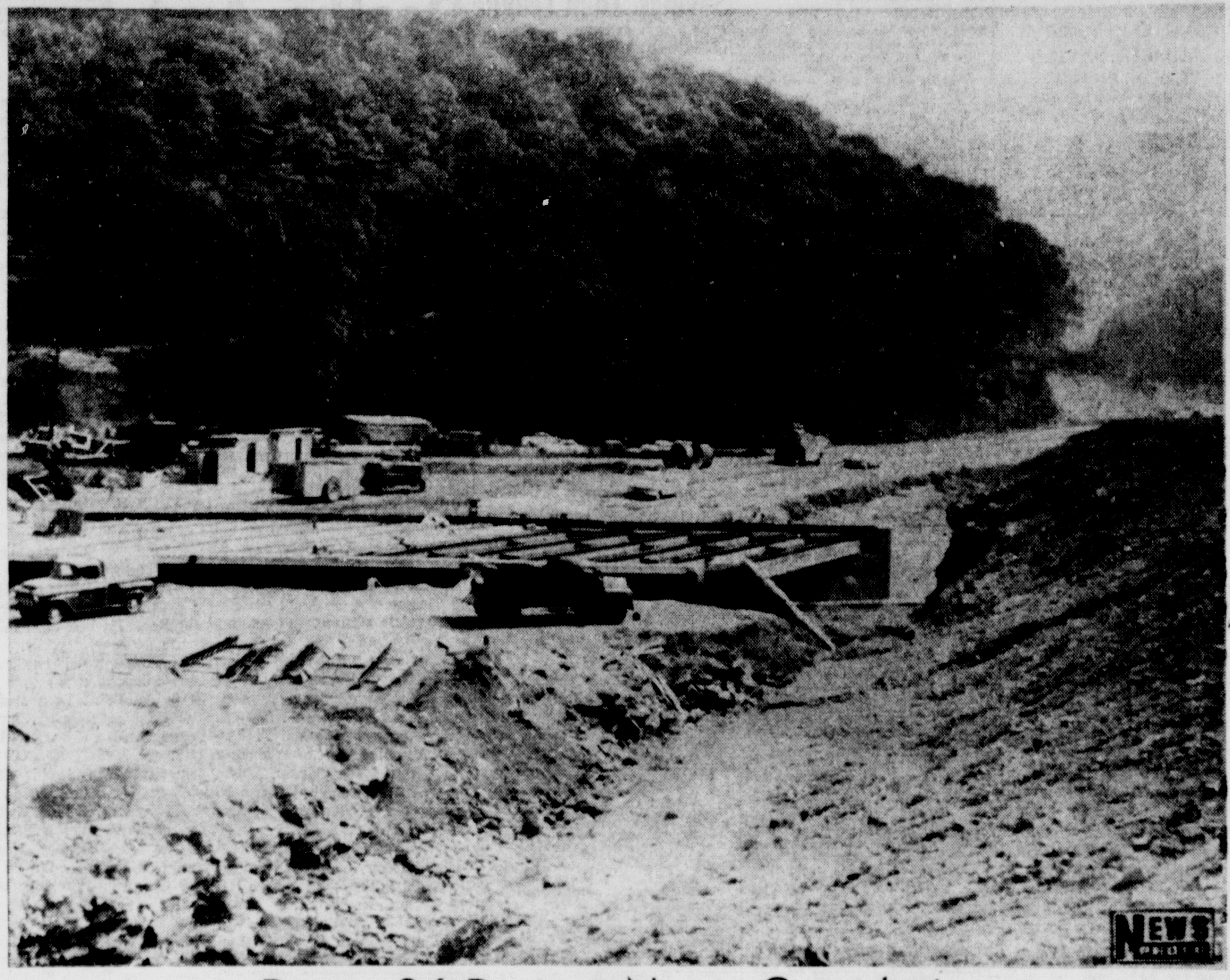

Route 36 Project Nears Completion

This steel beam bridge being built across Jennings Run is one of the last major tasks needed for the modernization of Maryland Route 36 between Corriganville and Barrelville. This view, taken from near the intersection of Route 36 with Route 160 and looking toward Corriganville, shows traffic still using the old road which was considered one of the most treacherous in Allegany County. The modern highway is being built for the Maryland State Roads Commission by the S. T. Brotemarkle Company here under a $1,027,496 contract. Work is scheduled for completion in from five to six weeks. Paving and surfacing is 80 per cent completed. Construction began early last year and has been a rough and wet job, as it required changing the channel of Jennings Run for almost two-thirds of the way. The project includes 2.713 miles of highway. The pavement of the new road is 24 feet wide and has 12-foot shoulders on either side.

ABL Rents Space For Offices At Clarysville Inn

Allegany Ballistics Laboratory has rented the second floor of the Clarysville Inn temporarily for additional office space, Duard H. Little, ABL plant manager, acknowledged last night.

Mr. Little said the agreement calls for ABL to take over the entire second floor of the old inn, built in 1807, but between 20 and 25 employes actually will use only three offices and a hallway. Office equipment was moved to Clarysville from the plant near Pinto over the weekend.

A new office addition is being constructed at ABL by the George F. Hazelwood Construction Company and this work is scheduled for completion in December. This will ease the office space squeeze.

The Clarysville Inn management has said that the bar will remain closed during ABL working hours on the premises.

Ridgeley PTA Meets Tuesday

Ridgeley Elementary Parent Teacher Association will meet at the school Tuesday at 7:30 p. m.

The program will include the participation of first grade children and the parents of each first-year child will be presented at the meeting.

Mrs. Jean Kinsman, president, urges all parents and patrons of the school to attend. Refreshments will be served.

W. E. Dyck To Speak

Walter E. Dyck, manager of Works 7 of Pittsburgh Plate Glass Company and co-chairman of the Big Seven division of County United Fund, will speak on "The United Way" at a luncheon meeting of the Lions Club Wednesday at 12:15 at Central YMCA. He will illustrate his talk with a film, "A Town Has Two Faces."

Local Army Reservists To Honor Pershing

Program Set At Training Center

U. S. Army reservists in Cumberland will pay special tribute to General of the Armies John J. Pershing during their weekly training sessions on Tuesday at the U. S. Army Reserve Center, 219 Walnut Place.

Taking part in the special ceremonies will be the 2185th U. S. Army Garrison; 265th Ordnance Company; Company D, Third Battle Group, 34th Infantry; Company B, 336th Military Police Battalion; and the 729th Army Postal Unit.

The 2185th U. S. Army Garrison will hold an hour-long class dedicated to the memory of Pershing on General Pershing Centennial Day. The public is invited to attend the program.

Cumberland will join communities throughout the nation in paying tribute to Gen. Pershing. Other services will be held at Laclede, Mo., his birthplace 100 years ago, and in Washington, D. C., to honor the military leader of the American Expeditionary Forces in World War I.

Gen. Pershing began his military career upon graduation from the U. S. Military Academy in 1886 and served in the Indian wars and the Spanish-American War as well as the first World War.

He retired as U. S. Army Chief of Staff in 1924, but came out of retirement to offer his services again to his country in World War II.

During the latter years of his life he resided in special quarters in Walter Reed Hospital where he died July 15, 1948.

A. CHARLES STEWART

County Official's Rites Arranged For Tomorrow

A funeral service for A. Charles Stewart, 83, one of Frostburg's oldest business men and Allegany County's register of wills for many years, will be conducted at 2 p.m. Tuesday at the Durst Funeral Home in Frostburg by Rev. Robert W. Current, pastor of Frostburg's First Methodist Church, assisted by Rev. H. Martin P. Davidson, rector of St. John's Episcopal Church.

Mr. Stewart, who was taken ill Thursday at his office in the County Court House, died at midnight Saturday in Miners Hospital, Frostburg. He had been admitted to the hospital shortly after becoming ill.

Born in Frostburg July 12, 1877, he was the son of the late Archibald and Isabella (Robb) Stewart.

Surviving are his wife, Mrs. Pauline Bladgett (Leland) Stewart; one daughter, Miss Doris Leland Stewart, at home; one brother, David Stewart, Frostburg, and two sisters, Mrs. Mary Jane Griffith, Cumberland, and Mrs. Mary Jenks, Pittsburgh, Pa.

Burial In Frostburg

The body will be at the Durst Funeral Home today, where friends may call from 2 until 4 p.m. and from 7 until 9 p.m.

The family has requested that flowers be omitted.

Burial will take place in the Frostburg Memorial Park.

Mr. Stewart began his men's clothing store in the Frostburg National Bank Building in 1911. He first was elected to public office in 1919, when he became mayor of Frostburg. Two years later he was elected a county commissioner and served several terms in that capacity before winning election as register of wills. He was unopposed for reelection in 1958.

In 1921, Mr. Stewart became president of the Maryland-Delaware-District of Columbia B.P.O. Elks Association. Among other activities he was a past exalted ruler and charter member of Frostburg Lodge 170, B.P.O.E., a former grand trustee of B.P.O.E.; charter member and past president of the Frostburg Rotary Club, Fraternal Order of Eagles 1273; Jr. O.U.A.M. 11, L.O.O. Moose 348, and a life member of the Knights of Pythias. He was a member of the Frostburg First Methodist Church.

Active Republican

Mr. Stewart was a leading member of the Republican Party

(Continued on Page 4)

County Tri-Hi-Y, Hi-Y Council Elects Officers

The 14th annual conference of Allegany County Council Tri-Hi-Y and Hi-Y Clubs was held over the weekend at Pleasant Valley near Grantsville.

Officers elected for the current year include Seldon Harris, Allegany Hi-Y, and Sandra Willetts, Beall Tri-Hi-Y, co-presidents; Thomas Lowery, Allegany Hi-Y, and Carol Murray, Fort Hill Tri-Hi-Y, co-vice presidents.

Peggy Grover, Fort Hill, secretary; Richard Tosh, Allegany, treasurer; Kittie Koegel, Allegany chaplain; Dianne Baldwin, Bruce Tri-Hi-Y, historian; and Carolyn Hamner, Allegany, song leader.

Ninety members from Allegany, Fort Hill, Beall, Valley and Bruce high schools participated in the conference. There were group discussions on leadership, service, fund raising and purposes and rules.

Rev. E. M. Goetschius, pastor of Frostburg Presbyterian Church, was guest speaker. Others who spoke included Earl Nonnenmann, a director of Central YMCA; John Allison, Frostburg State Teacher College instructor and guidance counselor; and B. U. Smith, secretary of Central YMCA. William "Uncle Bill" Lewis, former YMCA secretary, was also a guest.

Mrs. Margaret Enslow, who has assisted at every one of the 14 conferences, prepared and served the meals.

The first meeting of the new council will be held October 9 at Central YMCA.

Heart Board Will Meet

The first board meeting of the Allegany - Garrett County Heart Association for the current fiscal year will be held Thursday at 6:30 p.m. at Ali Ghan Shrine Country Club, according to Mrs. Ora Mae Lewis, executive secretary.

Officers and directors for the current year include James W. Bishop, president; George R. Hughes Jr., first vice president; Wesley Schiable, second vice president; Thomas F. Conlon Sr., treasurer; and Mrs. William H. Macy, secretary.

Mrs. Harry C. Edwards, John E. Geare, Edward Flanigan, Mrs. Irva Mickey, Mrs. William J. Gunter, Dr. Herbert Leighton, Harold E. Naughton, Dr. W. A. VanOrmer, Earl Haenftling, Richard Dailey, Walter Neff, Dr. L. Michael Glick, Ralph Beachley and Mrs. Jennie Grahame are directors.

Committees for the coming year will be appointed, according to Mr. Bishop, president.

Practical Politics Unit Is Named

J. Carson Dowell, assistant to the president of the Kelly-Springfield Tire Company, will serve as chairman of the "action course in practical politics" committee of the Cumberland Chamber of Commerce.

Other members of the committee are W. N. Connor, William A. Howard, Francis A. Kenney and E. A. Lindsay.

The committee was appointed by Chamber President C. M. Sanner and asked to set up and oversee the course as outlined by the Chamber of Commerce of the United States.

Based on the success of the first course, the committee was asked to enlarge or withdraw the service.

EUB Pastoral Changes Noted

Rev. Bruce C. Pfeiffer, 26 Mary Street, pastor of Calvary Evangelical United Brethren Church, has been assigned to the EUB Church at Augusta, W.Va.

He will be succeeded to the local pastorate by Rev. C. W. Tensiman of Shenandoah, Va.

The appointments were made at the annual Evangelical United Brethren Conference which ended at Martinsburg, W.Va., yesterday.

Other changes in pastoral assignments include: Rev. Lee Bowman from Franklin, W.Va., to Manassas, Va.; Rev. L. E. Gillman from South Branch to Hardy; and Rev. Carrol Jay from Staunton and Cherry Dale, Va., to Massanutten, Va.

The association set its 1961 conference at the New Shenandoah College, Winchester, Va.

Two Dwelling Permits Issued

Two dwelling permits have been issued to Allegany County residents at the Court House here.

James G. Stevenson, clerk to the Board of Commissioners, said a permit was issued to Ronald J. Hess of Frostburg, who plans to construct a five-room dwelling and garage on Midlothian Road.

The home, which will cost about $8,000, will have a concrete block foundation, composition roof and a cellar. It will measure 28 by 26 by 64 feet.

Donald Fost of Cresaptown was issued a permit to build a home at a cost of about $6,000. It will be located along McKenzie Road. He said the frame home will have a concrete block foundation, asphalt shingle roof and a basement.

Births

Mr. and Mrs. L. Bayard Smith, Baltimore, announce the birth of a daughter September 8 in Bon Secour Hospital. W. Carl White, 18 North Allegany Street, is the grandfather.

Memorial Hospital

Mr. and Mrs. Jimmie E. Tewell, Flintstone, a daughter last night.

Mr. and Mrs. Alvin Plum, 27 Jones Street, Piedmont, W.Va., a son last night.

Mr. and Mrs. Lloyd E. Price, Flintstone, a son last night.

Mr. and Mrs. Darwin K. Alt, RD 2, Keyser, a son Saturday.

Mr. and Mrs. Robert H. Bennett, Cresaptown, a son Saturday.

Mr. and Mrs. Frederick McDonald, 211 West Second Street, a son Saturday.

Mr. and Mrs. Charles W. Shaw, 702 Baker Street, a daughter Saturday.

Mr. and Mrs. Richard A. Shrout, 1514 Bedford Street, a son Saturday.

Mr. and Mrs. William Wetzel, Patterson's Creek, a son Saturday.

Mr. and Mrs. William E. Zapf, 616 Fairview Avenue, a son Saturday.

Mr. and Mrs. Leslie J. Null, 107 Spring Street, Keyser, a son Saturday.

State POSA Officers

Officers and guests of the Maryland Patriotic Order Sons of America are shown after the state election Saturday at Ellerslie during an all-day meeting for which Ellerslie Camp 86 was host. In front row, from left, are Harvey E. Stoehr, Pennsylvania secretary and past national president; Robert G. Carr, Maryland vice president and past president; Kenneth E. Growden of near Ellerslie, new president; Charles E. Simpkins, master of forms and trustee; William C. Beck, Pennsylvania president; second row, Albert Naylor and Allen Cook, past presidents; W. A. DeVore, guard; Irving E. Naylor, past master of forms; third row, Mark Volk and Isaac Kallinsky, past presidents and trustees; Stanley T. Daniels, secretary; C. H. Close, past president and chaplain, and John E. Effland, state treasurer. The meeting ended with a dinner at the Methodist church.